

2025 STATISTICAL YEAR IN REVIEW

Prepared by:

Ryan Trexler

Fire Chief – Lower Macungie Fire Department

January 2, 2026



STATISTIC:	2024	2025	% CHANGE
TOTAL LMFD RESPONSES:	767	970	20.93%
ALBURTIS BOROUGH	63	47	-34.04%
LOWER MACUNGIE TOWNSHIP	531	687	22.71%
MACUNGIE BOROUGH	71	56	-26.79%
MUTUAL AID RESPONSES	138	180	23.33%
FALSE ALARMS	252	334	24.55%
RESIDENTIAL FIRE ALARMS	91	122	25.41%
COMMERCIAL FIRE ALARMS	74	99	25.25%
EXTENDED CARE FIRE ALARMS	10	28	64.29%
EDUCATIONAL FACILITY FIRE ALARMS	9	4	-125.00%
APARTMENT BUILDING FIRE ALARMS	22	24	8.33%
WATER FLOW ALARMS	17	13	-30.77%
CARBON MONOXIDE ALARMS	29	44	34.09%
AVERAGE RESPONSE TIME:	6:06	5:59	
RESPONSES BY LMFD STATION:			
ALBURTIS STATION (1)	275	348	20.98%
WESCOSVILLE STATION (80)	334	468	28.63%
BRANDYWINE STATION (81)	377	427	11.71%
FIRE POLICE (30)	165	190	13.16%
FIRE ASSISTS	LMFD PROVIDED ASSISTANCE	LMFD RECEIVED ASSISTANCE	
EMMAUS FIRE DEPARTMENT	23	7	
UPPER MACUNGIE FIRE DEPARTMENTS	36	30	
SALISBURY FIRE DEPARTMENTS	17	5	
SOUTH WHITEHALL FIRE DEPARTMENTS	21	6	
TOTAL FIRE ASSISTS	180	60	

Lower Macungie Fire Department

Wescosville, PA

This report was generated on 1/2/2026 3:35:11 PM



Incidents by Year for Year Range

StartYear: 2019 | EndYear: 2025

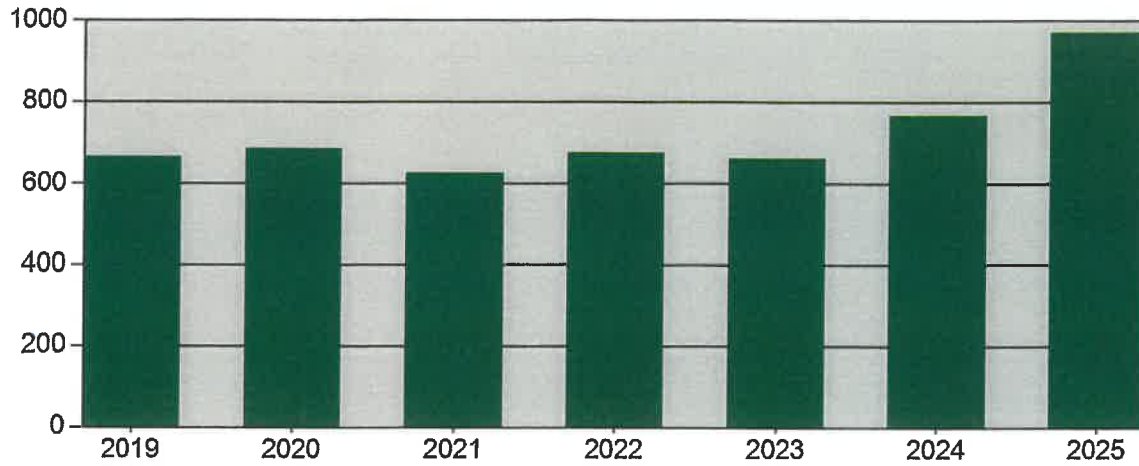

YEAR	INCIDENTS
2019	664
2020	684
2021	625
2022	675
2023	661
2024	767
2025	970

Only REVIEWED incidents included



emergencyreporting.com
Doc Id: 22
Page # 1 of 1

Lower Macungie Fire Department

Wescosville, PA

This report was generated on 1/2/2026 1:02:36 AM



Incident Statistics with Alarm to Arrival

Start Date: 01/01/2025 | End Date: 12/31/2025

INCIDENT COUNT			
INCIDENT TYPE		# INCIDENTS	
EMS		119	
FIRE		851	
TOTAL		970	
TOTAL TRANSPORTS (N2 and N3)			
APPARATUS	# of APPARATUS TRANSPORTS	# of PATIENT TRANSPORTS	TOTAL # of PATIENT CONTACTS
TOTAL			
PRE-INCIDENT VALUE		LOSSES	
\$0.00		\$0.00	
CO CHECKS			
424 - Carbon monoxide incident		9	
736 - CO detector activation due to malfunction		2	
746 - Carbon monoxide detector activation, no CO		38	
TOTAL		49	
MUTUAL AID			
Aid Type		Total	
Aid Given		156	
Aid Received		48	
OVERLAPPING CALLS			
# OVERLAPPING		% OVERLAPPING	
151		15.57	
LIGHTS AND SIREN - AVERAGE RESPONSE TIME (Dispatch to Arrival)			
Station	EMS	FIRE	
Alburtis Station	0:05:38	0:09:52	
Brandywine Station	0:05:09	0:09:30	
Chief Officer Only	0:01:40	0:07:05	
Fire Police		0:08:26	
Rapid Intervention Team		0:19:47	
Wescosville Station	0:08:32	0:08:59	
AVERAGE FOR ALL CALLS		0:08:07	
LIGHTS AND SIREN - AVERAGE RESPONSE TIME (Alarm to Arrival)			
Station	EMS	FIRE	
Alburtis Station	0:13:45	0:15:37	

Custom Report. Only Reviewed Incidents included. CO Checks only includes Incident Types: 424, 736 and 734. # Apparatus Transports = # of incidents where apparatus transported. # Patient Transports = All patients transported by EMS. #Patient Contacts = # of PCR contacted by apparatus. This report now returns both NEMSIS 2 & 3 data as appropriate. For overlapping calls that span over multiple days, total per month will not equal Total count for year.



emergencyreporting.com

Doc id: 1825

Page # 1 of 2

Brandywine Station	0:14:07	0:14:33
Chief Officer Only	0:06:43	0:10:22
Fire Police		0:22:26
Rapid Intervention Team		0:33:14
Wescosville Station	0:16:14	0:15:11
AVERAGE FOR ALL CALLS		0:14:20

LIGHTS AND SIREN - AVERAGE TURNOUT TIME (Dispatch to Enroute)

Station	EMS	FIRE
Alburtis Station	0:01:56	0:03:43
Brandywine Station	0:01:32	0:03:48
Chief Officer Only	0:00:05	0:02:15
Fire Police		0:00:44
Rapid Intervention Team		0:01:21
Wescosville Station	0:02:58	0:03:12
AVERAGE FOR ALL CALLS		0:02:42

AGENCY	AVERAGE TIME ON SCENE (MM:SS)
Lower Macungie Fire Department	29:55

Custom Report. Only Reviewed Incidents included. CO Checks only includes Incident Types: 424, 736 and 734. # Apparatus Transports = # of incidents where apparatus transported. # Patient Transports = All patients transported by EMS. #Patient Contacts = # of PCR contacted by apparatus. This report now returns both NEMSIS 2 & 3 data as appropriate. For overlapping calls that span over multiple days, total per month will not equal Total count for year.

Lower Macungie Fire Department

Wescosville, PA

This report was generated on 1/2/2026 12:43:58 AM



Breakdown by Major Incident Types for Date Range

Zone(s): All Zones | Start Date: 01/01/2025 | End Date: 12/31/2025

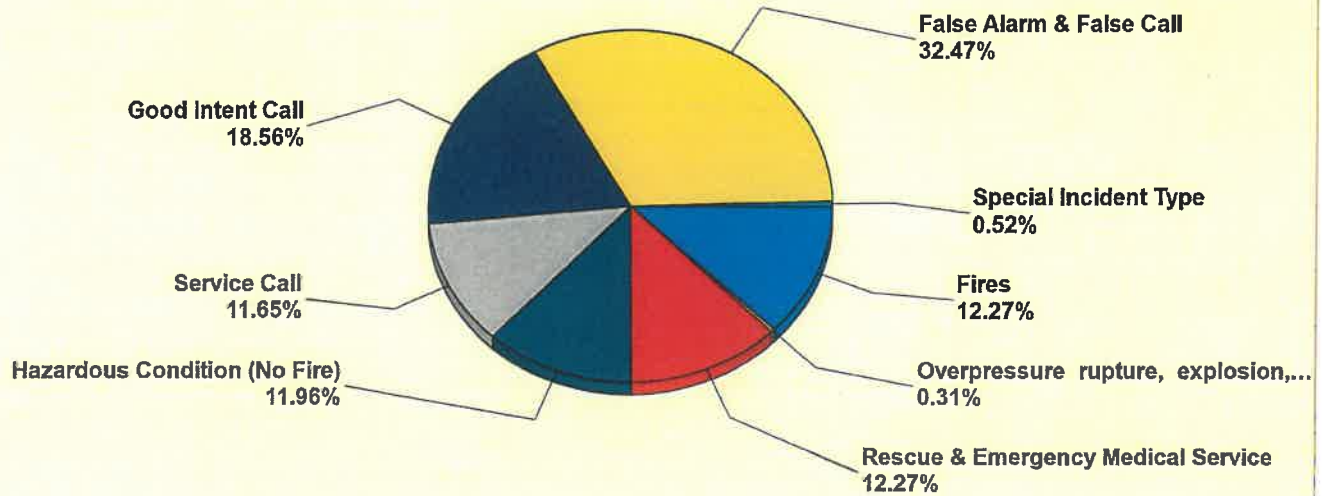

MAJOR INCIDENT TYPE	# INCIDENTS	% of TOTAL
Fires	119	12.27%
Overpressure rupture, explosion, overhear - no fire	3	0.31%
Rescue & Emergency Medical Service	119	12.27%
Hazardous Condition (No Fire)	116	11.96%
Service Call	113	11.65%
Good Intent Call	180	18.56%
False Alarm & False Call	315	32.47%
Special Incident Type	5	0.52%
TOTAL	970	100%

Only REVIEWED and/or LOCKED IMPORTED incidents are included. Summary results for a major incident type are not displayed if the count is zero.



emergencyreporting.com

Doc Id: 553

Page # 1 of 3

Detailed Breakdown by Incident Type

INCIDENT TYPE	# INCIDENTS	% of TOTAL
100 - Fire, other	1	0.1%
111 - Building fire	55	5.67%
113 - Cooking fire, confined to container	11	1.13%
114 - Chimney or flue fire, confined to chimney or flue	4	0.41%
118 - Trash or rubbish fire, contained	1	0.1%
131 - Passenger vehicle fire	4	0.41%
132 - Road freight or transport vehicle fire	7	0.72%
140 - Natural vegetation fire, other	8	0.82%
141 - Forest, woods or wildland fire	1	0.1%
142 - Brush or brush-and-grass mixture fire	19	1.96%
150 - Outside rubbish fire, other	1	0.1%
151 - Outside rubbish, trash or waste fire	5	0.52%
154 - Dumpster or other outside trash receptacle fire	2	0.21%
210 - Overpressure rupture from steam, other	1	0.1%
240 - Explosion (no fire), other	1	0.1%
251 - Excessive heat, scorch burns with no ignition	1	0.1%
311 - Medical assist, assist EMS crew	49	5.05%
320 - Emergency medical service, other	1	0.1%
321 - EMS call, excluding vehicle accident with injury	4	0.41%
322 - Motor vehicle accident with injuries	28	2.89%
323 - Motor vehicle/pedestrian accident (MV Ped)	8	0.82%
324 - Motor vehicle accident with no injuries.	7	0.72%
350 - Extrication, rescue, other	4	0.41%
352 - Extrication of victim(s) from vehicle	10	1.03%
353 - Removal of victim(s) from stalled elevator	5	0.52%
356 - High-angle rescue	2	0.21%
362 - Ice rescue	1	0.1%
400 - Hazardous condition, other	11	1.13%
410 - Combustible/flammable gas/liquid condition, other	6	0.62%
411 - Gasoline or other flammable liquid spill	4	0.41%
412 - Gas leak (natural gas or LPG)	26	2.68%
420 - Toxic condition, other	1	0.1%
422 - Chemical spill or leak	2	0.21%
424 - Carbon monoxide incident	9	0.93%
440 - Electrical wiring/equipment problem, other	37	3.81%
441 - Heat from short circuit (wiring), defective/worn	3	0.31%
442 - Overheated motor	1	0.1%
444 - Power line down	2	0.21%
445 - Arcing, shorted electrical equipment	7	0.72%
461 - Building or structure weakened or collapsed	3	0.31%
463 - Vehicle accident, general cleanup	4	0.41%
500 - Service Call, other	27	2.78%
511 - Lock-out	1	0.1%
520 - Water problem, other	1	0.1%
522 - Water or steam leak	2	0.21%
531 - Smoke or odor removal	6	0.62%
542 - Animal rescue	5	0.52%
550 - Public service assistance, other	3	0.31%
551 - Assist police or other governmental agency	50	5.15%
555 - Defective elevator, no occupants	1	0.1%
561 - Unauthorized burning	4	0.41%
571 - Cover assignment, standby, moveup	13	1.34%
600 - Good intent call, other	17	1.75%
611 - Dispatched & cancelled en route	115	11.86%
622 - No incident found on arrival at dispatch address	6	0.62%

Only REVIEWED and/or LOCKED IMPORTED incidents are included. Summary results for a major incident type are not displayed if the count is zero.



Detailed Breakdown by Incident Type

INCIDENT TYPE	# INCIDENTS	% of TOTAL
631 - Authorized controlled burning	5	0.52%
651 - Smoke scare, odor of smoke	31	3.2%
652 - Steam, vapor, fog or dust thought to be smoke	5	0.52%
671 - HazMat release investigation w/no HazMat	1	0.1%
700 - False alarm or false call, other	111	11.44%
710 - Malicious, mischievous false call, other	2	0.21%
730 - System malfunction, other	2	0.21%
731 - Sprinkler activation due to malfunction	8	0.82%
733 - Smoke detector activation due to malfunction	45	4.64%
734 - Heat detector activation due to malfunction	2	0.21%
735 - Alarm system sounded due to malfunction	10	1.03%
736 - CO detector activation due to malfunction	2	0.21%
740 - Unintentional transmission of alarm, other	8	0.82%
741 - Sprinkler activation, no fire - unintentional	4	0.41%
742 - Extinguishing system activation	1	0.1%
743 - Smoke detector activation, no fire - unintentional	56	5.77%
744 - Detector activation, no fire - unintentional	11	1.13%
745 - Alarm system activation, no fire - unintentional	15	1.55%
746 - Carbon monoxide detector activation, no CO	38	3.92%
900 - Special type of incident, other	1	0.1%
911 - Citizen complaint	4	0.41%
TOTAL INCIDENTS:	970	100%

Only REVIEWED and/or LOCKED IMPORTED incidents are included. Summary results for a major incident type are not displayed if the count is zero.



emergencyreporting.com

Doc id: 553

Page # 3 of 3

Lower Macungie Fire Department

Wescosville, PA

This report was generated on 1/2/2026 12:49:26 AM



Incidents by Day of the Week for Date Range

Start Date: 01/01/2025 | End Date: 12/31/2025

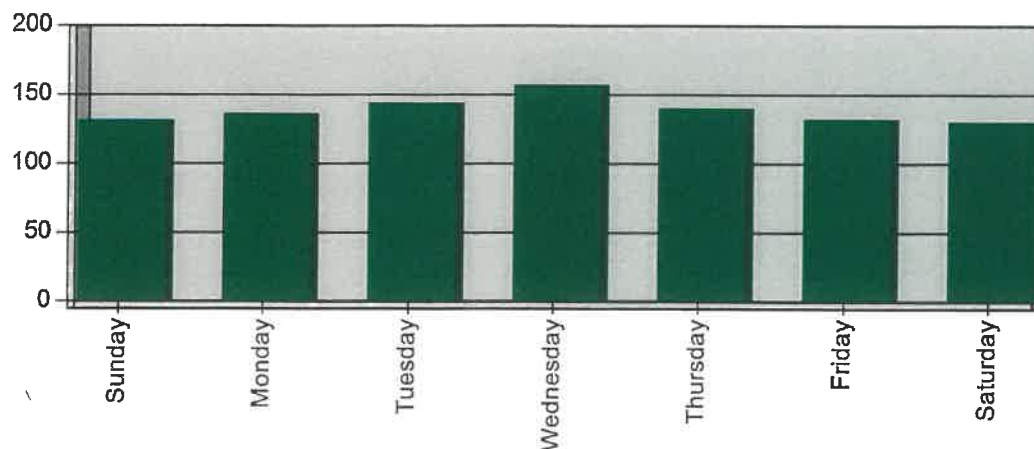

DAY OF THE WEEK	# INCIDENTS
Sunday	131
Monday	136
Tuesday	144
Wednesday	157
Thursday	140
Friday	132
Saturday	130
TOTAL	970

Only REVIEWED incidents included



emergencyreporting.com

Doc Id: 445

Page # 1 of 1

Lower Macungie Fire Department

Wescosville, PA

This report was generated on 1/2/2026 12:49:42 AM



Incidents by Hour for Station for Date Range

Station: All Stations | Start Date: 01/01/2025 | End Date: 12/31/2025

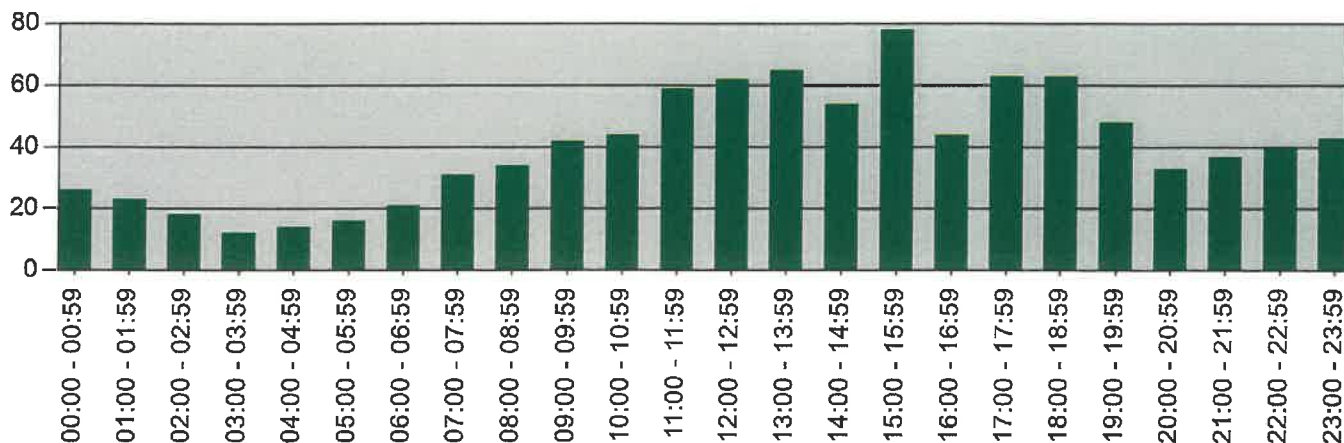

Hour	# Incidents
00:00 - 00:59	26
01:00 - 01:59	23
02:00 - 02:59	18
03:00 - 03:59	12
04:00 - 04:59	14
05:00 - 05:59	16
06:00 - 06:59	21
07:00 - 07:59	31
08:00 - 08:59	34
09:00 - 09:59	42
10:00 - 10:59	44
11:00 - 11:59	59
12:00 - 12:59	62
13:00 - 13:59	65
14:00 - 14:59	54
15:00 - 15:59	78
16:00 - 16:59	44
17:00 - 17:59	63
18:00 - 18:59	63
19:00 - 19:59	48
20:00 - 20:59	33
21:00 - 21:59	37
22:00 - 22:59	40
23:00 - 23:59	43

Only REVIEWED incidents included.



emergencyreporting.com

Doc Id: 1010

Page # 1 of 1

Lower Macungie Fire Department

Wescosville, PA

This report was generated on 1/2/2026 12:42:45 AM



Average Number of Responding Personnel per Hour for Date Range

Start Date: 01/01/2025 | End Date: 12/31/2025

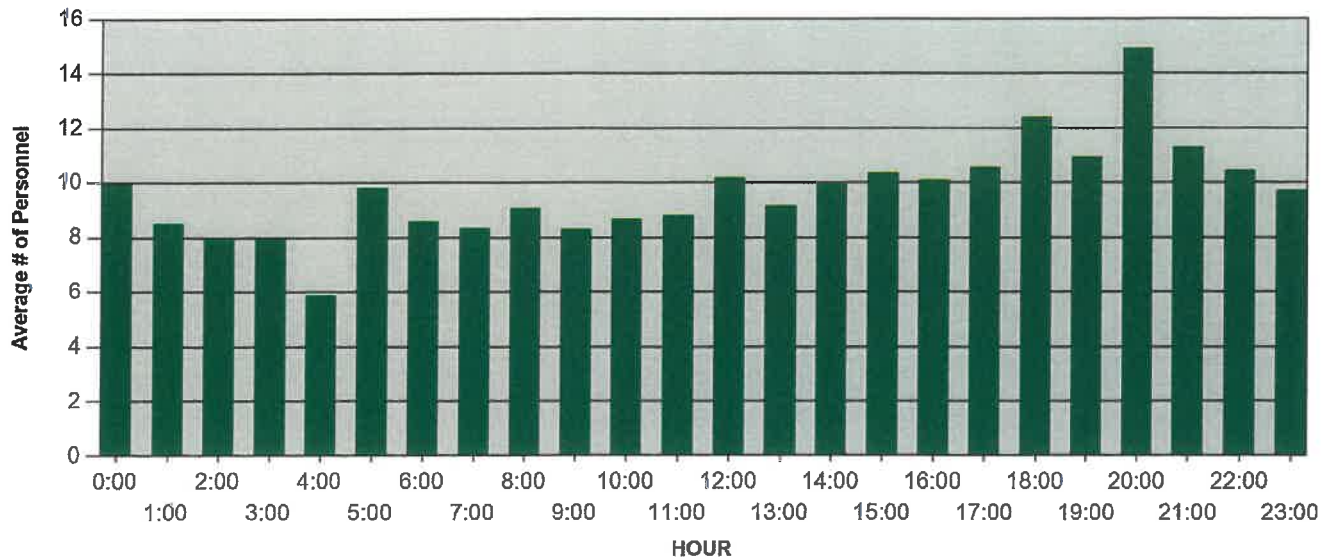

HOUR	AVG. # PERSONNEL
00:00 - 00:59	9.96
01:00 - 01:59	8.48
02:00 - 02:59	7.89
03:00 - 03:59	8.00
04:00 - 04:59	5.86
05:00 - 05:59	9.81
06:00 - 06:59	8.57
07:00 - 07:59	8.32
08:00 - 08:59	9.06
09:00 - 09:59	8.29
10:00 - 10:59	8.68
11:00 - 11:59	8.80
12:00 - 12:59	10.18
13:00 - 13:59	9.15
14:00 - 14:59	9.93
15:00 - 15:59	10.36
16:00 - 16:59	10.09
17:00 - 17:59	10.57
18:00 - 18:59	12.40
19:00 - 19:59	10.92
20:00 - 20:59	14.91
21:00 - 21:59	11.30
22:00 - 22:59	10.45

AVE. # PERSONNEL calculated from total number of personnel responding to incidents begun at the HOUR divided by total number of REVIEWED incidents for that HOUR. Includes personnel that responded both on or off apparatus.



HOUR	AVG. # PERSONNEL
23:00 - 23:59	9.72

AVE. # PERSONNEL calculated from total number of personnel responding to incidents begun at the HOUR divided by total number of REVIEWED incidents for that HOUR. Includes personnel that responded both on or off apparatus.



Lower Macungie Fire Department

Wescosville, PA

This report was generated on 1/2/2026 12:52:09 AM



PCR Count per Apparatus per Shift for Incident Type for Date Range (NEMSIS 2 Incidents Only)

Start Incident Type: 100 | End Incident Type: 911 | Start Date: 01/01/2025 | End Date: 12/31/2025

APPARATUS	SHIFT	INCIDENT COUNT WITH PATIENTS	INCIDENT COUNT WITHOUT PATIENTS	TOTAL
30RIT-				
	NO SHIFT	0	37	37
	Volunteer Emergency Response	0	2	2
	30RIT- SubTotal:	0	39	39
BR1-Brush 1				
	NO SHIFT	0	31	31
	Volunteer Emergency Response	0	2	2
	BR1-Brush 1 SubTotal:	0	33	33
C30-DC 30-1				
	Volunteer Emergency Response	0	1	1
	C30-DC 30-1 SubTotal:	0	1	1
E1-Engine 1				
	NO SHIFT	0	1	1
	E1-Engine 1 SubTotal:	0	1	1
E80-Engine 80				
	NO SHIFT	0	223	223
	Volunteer Emergency Response	0	18	18
	E80-Engine 80 SubTotal:	0	241	241
ET1-Engine Tanker 1				
	NO SHIFT	0	201	201
	Volunteer Emergency Response	0	4	4
	ET1-Engine Tanker 1 SubTotal:	0	205	205
FM30-				
	NO SHIFT	0	13	13
	Volunteer Emergency Response	0	1	1
	FM30- SubTotal:	0	14	14
POV-Personal Vehicl				
	NO SHIFT	0	800	800
	Volunteer Emergency Response	0	36	36
	POV-Personal Vehicl SubTotal:	0	836	836
RE1-Rescue Engine 1				
	NO SHIFT	0	118	118
	Volunteer Emergency Response	0	6	6
	RE1-Rescue Engine 1 SubTotal:	0	124	124
RE80-RescueEngine 80				
	NO SHIFT	0	85	85

Count of Incidents by Incident Types with Apparatus with and without Patients. Only REVIEWED NEMSIS 2 incidents included



emergencyreporting.com

Doc Id: 1424

Page # 1 of 3

APPARATUS	SHIFT	INCIDENT COUNT WITH PATIENTS	INCIDENT COUNT WITHOUT PATIENTS	TOTAL
RE80-RescueEngine 80				
	Volunteer Emergency Response	0	8	8
	RE80-RescueEngine 80 SubTotal:	0	93	93
S81-Squirt 81				
	NO SHIFT	0	176	176
	Volunteer Emergency Response	0	5	5
	S81-Squirt 81 SubTotal:	0	181	181
SP81-Spec Svc 81				
	NO SHIFT	0	27	27
	Volunteer Emergency Response	0	2	2
	SP81-Spec Svc 81 SubTotal:	0	29	29
SS81-Spec Svc 81				
	NO SHIFT	0	22	22
	SS81-Spec Svc 81 SubTotal:	0	22	22
ST01-				
	NO SHIFT	0	330	330
	Volunteer Emergency Response	0	12	12
	ST01- SubTotal:	0	342	342
ST30-				
	NO SHIFT	0	182	182
	Volunteer Emergency Response	0	4	4
	ST30- SubTotal:	0	186	186
ST30C-ST30 Chiefs				
	NO SHIFT	0	14	14
	Volunteer Emergency Response	0	15	15
	ST30C-ST30 Chiefs SubTotal:	0	29	29
ST80-				
	NO SHIFT	0	434	434
	Volunteer Emergency Response	0	31	31
	ST80- SubTotal:	0	465	465
ST81-				
	NO SHIFT	0	419	419
	Volunteer Emergency Response	0	9	9
	ST81- SubTotal:	0	428	428
TR30-Traffic 30				
	NO SHIFT	0	118	118
	Volunteer Emergency Response	0	7	7
	TR30-Traffic 30 SubTotal:	0	125	125
TW81-Tower 81				
	NO SHIFT	0	219	219
	Volunteer Emergency Response	0	4	4
	TW81-Tower 81 SubTotal:	0	223	223

Count of Incidents by Incident Types with Apparatus with and without Patients. Only REVIEWED NEMSIS 2 incidents included



APPARATUS	SHIFT	INCIDENT COUNT WITH PATIENTS	INCIDENT COUNT WITHOUT PATIENTS	TOTAL
U301-Utility 30-1				
	NO SHIFT	0	19	19
	Volunteer Emergency Response	0	1	1
	U301-Utility 30-1 SubTotal:	0	20	20
U30-Utility 30				
	NO SHIFT	0	29	29
	Volunteer Emergency Response	0	2	2
	U30-Utility 30 SubTotal:	0	31	31
	Total Sum For All Apparatus:	0	3668	3668

Count of Incidents by Incident Types with Apparatus with and without Patients. Only REVIEWED NEMSIS 2 incidents included



Lower Macungie Fire Department

Wescosville, PA

This report was generated on 1/2/2026 12:45:11 AM



Count of Aid Given and Received for Incidents for Date Range

Start Date: 01/01/2025 | End Date: 12/31/2025

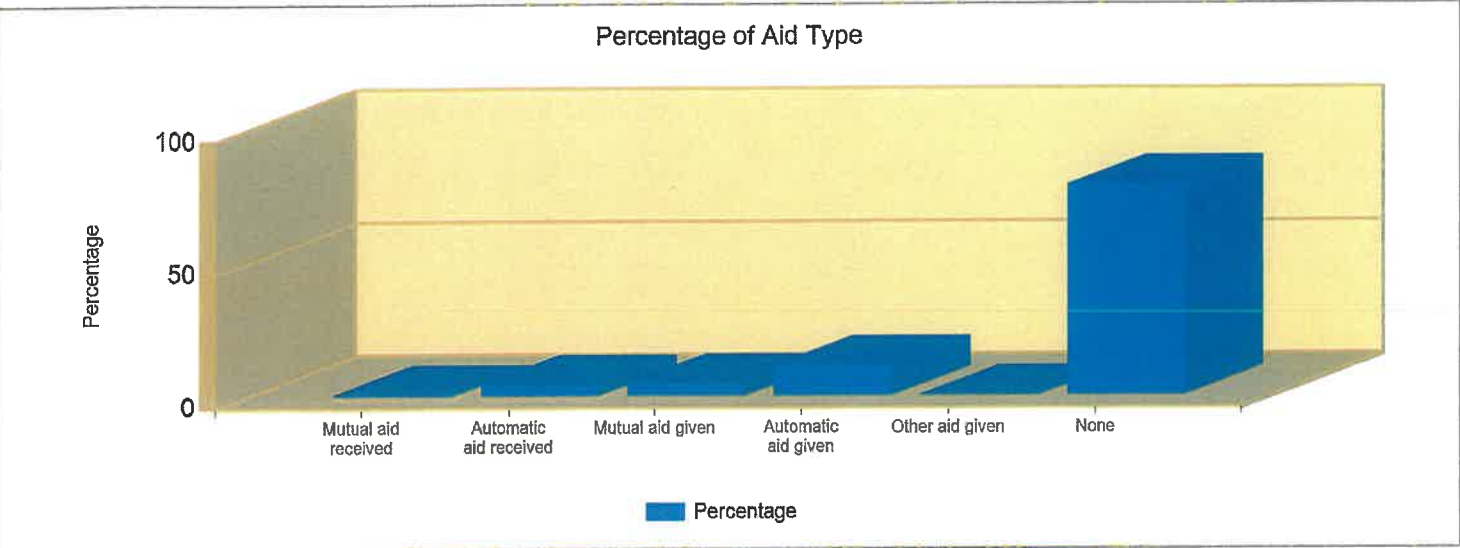

AID TYPE	TOTAL	% of TOTAL
Mutual aid received	6	0.6%
Automatic aid received	42	4.3%
Mutual aid given	45	4.6%
Automatic aid given	110	11.3%
Other aid given	1	0.1%
None	766	79.0%

Only REVIEWED incidents included



Lower Macungie Fire Department

Wescosville, PA

This report was generated on 1/2/2026 12:46:56 AM



Incident Count per Primary Action Taken for Date Range

Start Date: 01/01/2025 | End Date: 12/31/2025

ACTION TAKEN	# INCIDENTS	PERCENTAGE
00 - Action taken, other	10	1.03%
10 - Fire control or extinguishment, other	36	3.71%
11 - Extinguishment by fire service personnel	19	1.96%
12 - Salvage & overhaul	3	0.31%
13 - Establish fire lines (wildfire)	1	0.10%
21 - Search	2	0.21%
22 - Rescue, remove from harm	4	0.41%
23 - Extricate, disentangle	9	0.93%
30 - Emergency medical services, other	12	1.24%
31 - Provide first aid & check for injuries	7	0.72%
32 - Provide basic life support (BLS)	4	0.41%
40 - Hazardous condition, other	1	0.10%
42 - HazMat detection, monitoring, sampling, & analysis	13	1.34%
43 - Hazardous materials spill control and confinement	12	1.24%
44 - Hazardous materials leak control & containment	4	0.41%
45 - Remove hazard	3	0.31%
48 - Remove hazardous materials	2	0.21%
50 - Fires, rescues & hazardous conditions, other	2	0.21%
51 - Ventilate	16	1.65%
52 - Forcible entry	6	0.62%
53 - Evacuate area	1	0.10%
60 - Systems and services, other	1	0.10%
64 - Shut down system	7	0.72%
70 - Assistance, other	21	2.16%
71 - Assist physically disabled	3	0.31%
72 - Assist animal	3	0.31%
73 - Provide manpower	51	5.26%
75 - Provide equipment	3	0.31%
76 - Provide water	1	0.10%
77 - Control crowd	1	0.10%
78 - Control traffic	44	4.54%
80 - Information, investigation & enforcement, other	89	9.18%
81 - Incident command	2	0.21%
82 - Notify other agencies.	4	0.41%
84 - Refer to proper authority	6	0.62%
86 - Investigate	412	42.47%
87 - Investigate fire out on arrival	10	1.03%
91 - Fill-in or moveup	3	0.31%
92 - Standby	27	2.78%

Calculates the number of incidents for the PRIMARY ACTION TAKEN valued provided on Basic Info 5 of an incident. For summation of ALL ACTIONS TAKEN, click SEARCH from the main Reports module page, and enter DocID 668. Only REVIEWED incidents included.



emergencyreporting.com

Doc Id: 305

Page # 1 of 2

ACTION TAKEN	# INCIDENTS	PERCENTAGE
93 - Cancelled en route	115	11.86%

TOTAL: 970

Calculates the number of incidents for the PRIMARY ACTION TAKEN valued provided on Basic Info 5 of an incident. For summation of ALL ACTIONS TAKEN, click SEARCH from the main Reports module page, and enter DocID 668. Only REVIEWED incidents included.

Lower Macungie Fire Department

Wescosville, PA

This report was generated on 1/2/2026 12:46:13 AM



Incident Count for All Call Statuses per ALL Actions Taken for Date Range

Start Date: 01/01/2025 | End Date: 12/31/2025

ACTION TAKEN	# INCIDENTS	PERCENTAGE
00 - Action taken, other	10	1.03%
10 - Fire control or extinguishment, other	37	3.81%
11 - Extinguishment by fire service personnel	19	1.96%
12 - Salvage & overhaul	13	1.34%
13 - Establish fire lines (wildfire)	2	0.21%
21 - Search	3	0.31%
22 - Rescue, remove from harm	5	0.52%
23 - Extricate, disentangle	10	1.03%
30 - Emergency medical services, other	15	1.55%
31 - Provide first aid & check for injuries	7	0.72%
32 - Provide basic life support (BLS)	4	0.41%
40 - Hazardous condition, other	2	0.21%
42 - HazMat detection, monitoring, sampling, & analysis	28	2.89%
43 - Hazardous materials spill control and confinement	21	2.16%
44 - Hazardous materials leak control & containment	5	0.52%
45 - Remove hazard	11	1.13%
46 - Decontaminate persons or equipment	1	0.1%
48 - Remove hazardous materials	2	0.21%
50 - Fires, rescues & hazardous conditions, other	2	0.21%
51 - Ventilate	46	4.74%
52 - Forcible entry	8	0.82%
53 - Evacuate area	1	0.1%
60 - Systems and services, other	2	0.21%
62 - Restore sprinkler or fire protection system	2	0.21%
63 - Restore fire alarm system	9	0.93%
64 - Shut down system	32	3.3%
66 - Remove water	1	0.1%
70 - Assistance, other	22	2.27%
71 - Assist physically disabled	3	0.31%
72 - Assist animal	3	0.31%
73 - Provide manpower	59	6.08%
75 - Provide equipment	6	0.62%
76 - Provide water	4	0.41%
77 - Control crowd	1	0.1%
78 - Control traffic	74	7.63%
80 - Information, investigation & enforcement, other	90	9.28%
81 - Incident command	2	0.21%
82 - Notify other agencies.	18	1.86%

This report includes all Incomplete, Complete and Reviewed incidents, NOT just Reviewed Incidents.



emergencyreporting.com

Doc Id: 1083

Page # 1 of 2

ACTION TAKEN	# INCIDENTS	PERCENTAGE
84 - Refer to proper authority	11	1.13%
85 - Enforce codes	1	0.1%
86 - Investigate	427	44.02%
87 - Investigate fire out on arrival	10	1.03%
91 - Fill-in or moveup	3	0.31%
92 - Standby	33	3.4%
93 - Cancelled en route	115	11.86%
TOTAL:	1180	

This report includes all Incomplete, Complete and Reviewed incidents, NOT just Reviewed Incidents.



Lower Macungie Fire Department

Wescosville, PA

This report was generated on 1/2/2026 12:43:26 AM



Average Number of Responding Personnel per Incident Type for Date Range

StartDate: 01/01/2025 | EndDate: 12/31/2025

INCIDENT TYPE	AVG. # PERSONNEL
100 - Fire, other	10
111 - Building fire	15
113 - Cooking fire, confined to container	23
114 - Chimney or flue fire, confined to chimney or flue	13
118 - Trash or rubbish fire, contained	5
131 - Passenger vehicle fire	14
132 - Road freight or transport vehicle fire	14
140 - Natural vegetation fire, other	11
141 - Forest, woods or wildland fire	7
142 - Brush or brush-and-grass mixture fire	11
150 - Outside rubbish fire, other	11
151 - Outside rubbish, trash or waste fire	11
154 - Dumpster or other outside trash receptacle fire	7
210 - Overpressure rupture from steam, other	13
240 - Explosion (no fire), other	17
251 - Excessive heat, scorch burns with no ignition	31
311 - Medical assist, assist EMS crew	7
320 - Emergency medical service, other	10
321 - EMS call, excluding vehicle accident with injury	10
322 - Motor vehicle accident with injuries	14
323 - Motor vehicle/pedestrian accident (MV Ped)	14
324 - Motor vehicle accident with no injuries.	13
350 - Extrication, rescue, other	21
352 - Extrication of victim(s) from vehicle	13
353 - Removal of victim(s) from stalled elevator	13
356 - High-angle rescue	17
362 - Ice rescue	15
400 - Hazardous condition, other	7
410 - Combustible/flammable gas/liquid condition, other	7
411 - Gasoline or other flammable liquid spill	10
412 - Gas leak (natural gas or LPG)	12
420 - Toxic condition, other	6
422 - Chemical spill or leak	15
424 - Carbon monoxide incident	9
440 - Electrical wiring/equipment problem, other	8
441 - Heat from short circuit (wiring), defective/worn	26
442 - Overheated motor	26
444 - Power line down	8

Reviewed Incidents only.



emergencyreporting.com

Doc Id: 1143

Page # 1 of 2

INCIDENT TYPE	AVG. # PERSONNEL
445 - Arcing, shorted electrical equipment	15
461 - Building or structure weakened or collapsed	4
463 - Vehicle accident, general cleanup	9
500 - Service Call, other	7
511 - Lock-out	10
520 - Water problem, other	6
522 - Water or steam leak	8
531 - Smoke or odor removal	14
542 - Animal rescue	7
550 - Public service assistance, other	6
551 - Assist police or other governmental agency	5
555 - Defective elevator, no occupants	14
561 - Unauthorized burning	6
571 - Cover assignment, standby, moveup	6
600 - Good intent call, other	12
611 - Dispatched & cancelled en route	7
622 - No incident found on arrival at dispatch address	9
631 - Authorized controlled burning	16
651 - Smoke scare, odor of smoke	15
652 - Steam, vapor, fog or dust thought to be smoke	14
671 - HazMat release investigation w/no HazMat	11
700 - False alarm or false call, other	8
710 - Malicious, mischievous false call, other	12
730 - System malfunction, other	8
731 - Sprinkler activation due to malfunction	10
733 - Smoke detector activation due to malfunction	7
734 - Heat detector activation due to malfunction	14
735 - Alarm system sounded due to malfunction	11
736 - CO detector activation due to malfunction	11
740 - Unintentional transmission of alarm, other	11
741 - Sprinkler activation, no fire - unintentional	8
742 - Extinguishing system activation	5
743 - Smoke detector activation, no fire - unintentional	9
744 - Detector activation, no fire - unintentional	6
745 - Alarm system activation, no fire - unintentional	10
746 - Carbon monoxide detector activation, no CO	8
900 - Special type of incident, other	1
911 - Citizen complaint	2

Reviewed Incidents only.



emergencyreporting.com
Doc Id: 1143
Page # 2 of 2

Lower Macungie Fire Department

Wescosville, PA

This report was generated on 1/2/2026 12:54:35 AM



Average Turnout Time (Dispatch to Enroute) per Apparatus for Date Range

Start Date: 01/01/2025 | End Date: 12/31/2025

APPARATUS	TURNOUT TIME (min) (Dispatch to Enroute)
30RIT	0:53
BR1	2:48
C30	0:00
E1	5:41
E80	6:34
ET1	5:36
FM30	0:40
POV	0:42
RE1	2:50
RE80	5:10
S81	5:23
SP81	0:35
SS81	1:22
ST01	1:59
ST30	0:39
ST30C	2:04
ST80	3:37
ST81	2:12
TR30	2:02
TW81	6:12
U30	2:58
U301	1:25

AVERAGE TURNOUT TIME:

2:47

Report calculates the average time difference between DISPATCH and ENROUTE for each apparatus. Only Incidents where ENROUTE time is provided are included. "Cancelled Apparatus" Times Are included in the calculation of this Report.



emergencyreporting.com

Doc Id: 681

Page # 1 of 1

Lower Macungie Fire Department

Wescosville, PA

This report was generated on 1/2/2026 12:48:34 AM



Incident Type per Municipality for Date Range

Start Date: 01/01/2025 | End Date: 12/31/2025

INCIDENT TYPE	# INCIDENTS
Municipality: ALBURTIS	
111 - Building fire	2
142 - Brush or brush-and-grass mixture fire	1
151 - Outside rubbish, trash or waste fire	1
311 - Medical assist, assist EMS crew	5
320 - Emergency medical service, other	1
321 - EMS call, excluding vehicle accident with injury	3
323 - Motor vehicle/pedestrian accident (MV Ped)	1
410 - Combustible/flammable gas/liquid condition, other	1
411 - Gasoline or other flammable liquid spill	1
440 - Electrical wiring/equipment problem, other	8
445 - Arcing, shorted electrical equipment	1
551 - Assist police or other governmental agency	4
561 - Unauthorized burning	1
571 - Cover assignment, standby, moveup	1
600 - Good intent call, other	1
611 - Dispatched & cancelled en route	1
631 - Authorized controlled burning	2
700 - False alarm or false call, other	5
733 - Smoke detector activation due to malfunction	1
743 - Smoke detector activation, no fire - unintentional	2
745 - Alarm system activation, no fire - unintentional	1
746 - Carbon monoxide detector activation, no CO	3

Incidents for Alburtis:

47

Municipality: ALLENTOWN	
500 - Service Call, other	1
571 - Cover assignment, standby, moveup	11
746 - Carbon monoxide detector activation, no CO	1

Incidents for ALLENTOWN:

13

Municipality: BREINIGSVILLE	
111 - Building fire	1

Incidents for BREINIGSVILLE:

1

Municipality: COOPERSBURG	
111 - Building fire	1

Incidents for COOPERSBURG:

1

MUNICIPALITY data comes from the Basic Info 3 screen of an incident. Only REVIEWED incidents included.



emergencyreporting.com
Doc id: 849
Page # 1 of 6

INCIDENT TYPE	# INCIDENTS
Municipality: DISTRICT (TOWNSHIP OF)	
111 - Building fire	1
142 - Brush or brush-and-grass mixture fire	2
611 - Dispatched & cancelled en route	3
# Incidents for District (Township of):	6

Municipality: EMMAUS	
111 - Building fire	2
113 - Cooking fire, confined to container	1
500 - Service Call, other	1
611 - Dispatched & cancelled en route	2
# Incidents for EMMAUS:	6

Municipality: EMMAUS (EMAUS)	
111 - Building fire	2
114 - Chimney or flue fire, confined to chimney or flue	2
132 - Road freight or transport vehicle fire	1
356 - High-angle rescue	1
445 - Arcing, shorted electrical equipment	1
611 - Dispatched & cancelled en route	13
651 - Smoke scare, odor of smoke	1
# Incidents for Emmaus (Emaus):	21

Municipality: HEREFORD (TOWNSHIP OF)	
111 - Building fire	1
# Incidents for Hereford (Township of):	1

Municipality: KUTZTOWN	
111 - Building fire	2
611 - Dispatched & cancelled en route	10
# Incidents for Kutztown:	12

Municipality: LONGSWAMP (TOWNSHIP OF)	
111 - Building fire	3
114 - Chimney or flue fire, confined to chimney or flue	1
131 - Passenger vehicle fire	1
141 - Forest, woods or wildland fire	1
142 - Brush or brush-and-grass mixture fire	2
322 - Motor vehicle accident with injuries	1
352 - Extrication of victim(s) from vehicle	2
362 - Ice rescue	1
551 - Assist police or other governmental agency	1
611 - Dispatched & cancelled en route	4
# Incidents for Longswamp (Township of):	17

MUNICIPALITY data comes from the Basic Info 3 screen of an incident. Only REVIEWED incidents included.

INCIDENT TYPE	# INCIDENTS
Municipality: LOWER MACUNGIE (TOWNSHIP OF)	
100 - Fire, other	1
111 - Building fire	16
113 - Cooking fire, confined to container	8
114 - Chimney or flue fire, confined to chimney or flue	1
118 - Trash or rubbish fire, contained	1
131 - Passenger vehicle fire	3
132 - Road freight or transport vehicle fire	5
140 - Natural vegetation fire, other	7
142 - Brush or brush-and-grass mixture fire	12
150 - Outside rubbish fire, other	1
151 - Outside rubbish, trash or waste fire	4
154 - Dumpster or other outside trash receptacle fire	2
210 - Overpressure rupture from steam, other	1
240 - Explosion (no fire), other	1
251 - Excessive heat, scorch burns with no ignition	1
311 - Medical assist, assist EMS crew	43
321 - EMS call, excluding vehicle accident with injury	1
322 - Motor vehicle accident with injuries	26
323 - Motor vehicle/pedestrian accident (MV Ped)	7
324 - Motor vehicle accident with no injuries.	7
350 - Extrication, rescue, other	4
352 - Extrication of victim(s) from vehicle	6
353 - Removal of victim(s) from stalled elevator	5
356 - High-angle rescue	1
400 - Hazardous condition, other	9
410 - Combustible/flammable gas/liquid condition, other	4
411 - Gasoline or other flammable liquid spill	3
412 - Gas leak (natural gas or LPG)	21
422 - Chemical spill or leak	2
424 - Carbon monoxide incident	7
440 - Electrical wiring/equipment problem, other	27
441 - Heat from short circuit (wiring), defective/worn	1
442 - Overheated motor	1
444 - Power line down	1
445 - Arcing, shorted electrical equipment	3
461 - Building or structure weakened or collapsed	3
463 - Vehicle accident, general cleanup	4
500 - Service Call, other	23
511 - Lock-out	1
531 - Smoke or odor removal	4
542 - Animal rescue	4
550 - Public service assistance, other	3
551 - Assist police or other governmental agency	37
555 - Defective elevator, no occupants	1

MUNICIPALITY data comes from the Basic Info 3 screen of an incident. Only REVIEWED incidents included.



INCIDENT TYPE	# INCIDENTS
561 - Unauthorized burning	3
600 - Good intent call, other	14
611 - Dispatched & cancelled en route	14
622 - No incident found on arrival at dispatch address	5
631 - Authorized controlled burning	3
651 - Smoke scare, odor of smoke	27
652 - Steam, vapor, fog or dust thought to be smoke	5
700 - False alarm or false call, other	99
710 - Malicious, mischievous false call, other	2
730 - System malfunction, other	2
731 - Sprinkler activation due to malfunction	8
733 - Smoke detector activation due to malfunction	44
734 - Heat detector activation due to malfunction	2
735 - Alarm system sounded due to malfunction	10
736 - CO detector activation due to malfunction	2
740 - Unintentional transmission of alarm, other	6
741 - Sprinkler activation, no fire - unintentional	4
742 - Extinguishing system activation	1
743 - Smoke detector activation, no fire - unintentional	54
744 - Detector activation, no fire - unintentional	11
745 - Alarm system activation, no fire - unintentional	14
746 - Carbon monoxide detector activation, no CO	30
900 - Special type of incident, other	1
911 - Citizen complaint	3

Incidents for Lower Macungie (Township of):

687

Municipality: LOWER MILFORD (TOWNSHIP OF)

111 - Building fire	1
746 - Carbon monoxide detector activation, no CO	1

Incidents for Lower Milford (Township of):

2

Municipality: LOWHILL (TOWNSHIP OF)

551 - Assist police or other governmental agency	1
--	---

Incidents for Lowhill (Township of):

1

Municipality: MACUNGIE

111 - Building fire	1
113 - Cooking fire, confined to container	2
140 - Natural vegetation fire, other	1
142 - Brush or brush-and-grass mixture fire	2
311 - Medical assist, assist EMS crew	1
322 - Motor vehicle accident with injuries	1
400 - Hazardous condition, other	1
410 - Combustible/flammable gas/liquid condition, other	1
412 - Gas leak (natural gas or LPG)	3

MUNICIPALITY data comes from the Basic Info 3 screen of an incident. Only REVIEWED incidents included.

INCIDENT TYPE	# INCIDENTS
420 - Toxic condition, other	1
424 - Carbon monoxide incident	1
440 - Electrical wiring/equipment problem, other	2
441 - Heat from short circuit (wiring), defective/worn	2
444 - Power line down	1
445 - Arcing, shorted electrical equipment	2
500 - Service Call, other	2
520 - Water problem, other	1
522 - Water or steam leak	2
531 - Smoke or odor removal	2
542 - Animal rescue	1
551 - Assist police or other governmental agency	6
600 - Good intent call, other	2
611 - Dispatched & cancelled en route	1
622 - No incident found on arrival at dispatch address	1
651 - Smoke scare, odor of smoke	2
671 - HazMat release investigation w/no HazMat	1
700 - False alarm or false call, other	7
740 - Unintentional transmission of alarm, other	2
746 - Carbon monoxide detector activation, no CO	3
911 - Citizen complaint	1

Incidents for Macungie:

56

Municipality: MAXATAWNY (TOWNSHIP OF)

111 - Building fire	1
---------------------	---

Incidents for Maxatawny (Township of):

1

Municipality: SALISBURY (TOWNSHIP OF)

111 - Building fire	4
132 - Road freight or transport vehicle fire	1
352 - Extrication of victim(s) from vehicle	1
400 - Hazardous condition, other	1
611 - Dispatched & cancelled en route	15

Incidents for Salisbury (Township of):

22

Municipality: SOUTH WHITEHALL (TOWNSHIP OF)

111 - Building fire	2
551 - Assist police or other governmental agency	1
611 - Dispatched & cancelled en route	24

Incidents for South Whitehall (Township of):

27

Municipality: TOPTON

611 - Dispatched & cancelled en route	1
---------------------------------------	---

Incidents for Tipton:

1

MUNICIPALITY data comes from the Basic Info 3 screen of an incident. Only REVIEWED incidents included.



INCIDENT TYPE	# INCIDENTS
Municipality: UPPER MACUNGIE (TOWNSHIP OF)	
111 - Building fire	11
412 - Gas leak (natural gas or LPG)	2
424 - Carbon monoxide incident	1
611 - Dispatched & cancelled en route	24
651 - Smoke scare, odor of smoke	1

Incidents for Upper Macungie (Township of): 39

Municipality: UPPER MILFORD (TOWNSHIP OF)	
111 - Building fire	3
352 - Extrication of victim(s) from vehicle	1
571 - Cover assignment, standby, moveup	1
611 - Dispatched & cancelled en route	3

Incidents for Upper Milford (Township of): 8

Municipality: WHITEHALL	
111 - Building fire	1

Incidents for WHITEHALL: 1

MUNICIPALITY data comes from the Basic Info 3 screen of an incident. Only REVIEWED incidents included.



emergencyreporting.com
Doc Id: 849
Page # 6 of 6

Lower Macungie Fire Department

Wescosville, PA

This report was generated on 1/2/2026 12:47:59 AM



Incident Count per Zone for Date Range

Start Date: 01/01/2025 | End Date: 12/31/2025

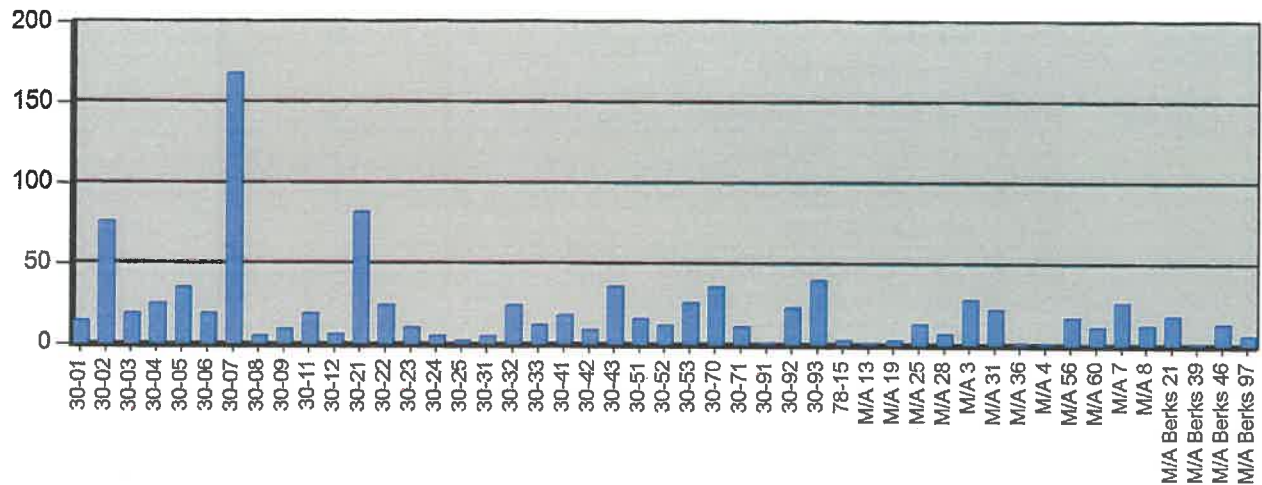

ZONE	# INCIDENTS
30-01 - Box 3001	14
30-02 - Box 3002	76
30-03 - Box 3003	19
30-04 - Box 3004	25
30-05 - Box 3005	35
30-06 - Box 3006	19
30-07 - Box 3007	168
30-08 - Box 3008	5
30-09 - Box 3009	9
30-11 - Box 30-11	19
30-12 - Box 3012	6
30-21 - Box 3021	82
30-22 - Box 3022	24
30-23 - Box 3023	10
30-24 - Box 3024	5
30-25 - Box 3025	2
30-31 - Box 3031	5
30-32 - Box 3032	24
30-33 - Box 3033	12
30-41 - Box 3041	18
30-42 - Box 3042	9
30-43 - Box 3043	36
30-51 - Box 3051	16
30-52 - Box 3052	12

Zone information is defined on the Basic Info 3 screen of an incident. Only REVIEWED incidents included. Archived Zones cannot be unarchived.



ZONE	# INCIDENTS
30-53 - Box 3053	26
30-70 - Box 3070	36
30-71 - Box 3071	11
30-91 - Box 3091	1
30-92 - Box 3092	23
30-93 - Box 3093	40
78-15 - Box 7815	3
M/A 13 - Lower Milford Assist	1
M/A 19 - Old Zionsville Fire Assist	3
M/A 25 - Trexlertown Fire Assist	13
M/A 28 - Vera Cruz Fire Assist	7
M/A 3 - Cetronia Fire Assist	28
M/A 31 - Western Salisbury Fire Assist	22
M/A 36 - Whitehall - Fullerton Fire Assist	1
M/A 4 - Coopersburg Fire Assist	1
M/A 56 - Upper Macungie Fire Assist	17
M/A 60 - City of Allentown Fire Assist	11
M/A 7 - Emmaus Fire Assist	26
M/A 8 - Fogelsville Fire Assist	12
M/A Berks 21 - Topton Fire Assist	18
M/A Berks 39 - Seisholtzville Fire Assist	1
M/A Berks 46 - Kutztown Fire Assist	13
M/A Berks 97 - Eastern Berks Fire Assist	6

TOTAL: 970

Zone information is defined on the Basic Info 3 screen of an incident. Only REVIEWED incidents included. Archived Zones cannot be unarchived.

Lower Macungie Fire Department

Wescosville, PA

This report was generated on 1/2/2026 12:45:39 AM



Count of Incidents by Incident Type per Zone

Incident Status: Reviewed | Start Date: 01/01/2025 | End Date: 12/31/2025

% of Incidents per Zone

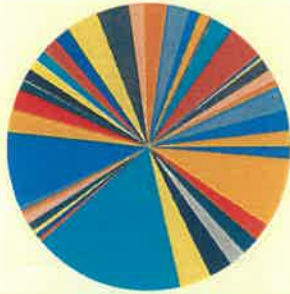

30-01 - Box 3001	30-09 - Box 3009
30-02 - Box 3002	30-42 - Box 3042
30-03 - Box 3003	30-12 - Box 3012
30-06 - Box 3006	M/A Berks 97 - Eastern Berks
30-11 - Box 30-11	Fire Assist
30-04 - Box 3004	30-21 - Box 3021
30-05 - Box 3005	30-22 - Box 3022
30-07 - Box 3007	30-32 - Box 3032
30-08 - Box 3008	30-23 - Box 3023
30-24 - Box 3024	30-25 - Box 3025
30-31 - Box 3031	30-33 - Box 3033
	30-52 - Box 3052

INCIDENT TYPE	# INCIDENTS	% of TOTAL
30-01 - Box 3001		
111 - Building fire	1	0.10%
114 - Chimney or flue fire, confined to chimney or flue	1	0.10%
311 - Medical assist, assist EMS crew	1	0.10%
440 - Electrical wiring/equipment problem, other	2	0.21%
600 - Good intent call, other	1	0.10%
700 - False alarm or false call, other	2	0.21%
743 - Smoke detector activation, no fire - unintentional	4	0.41%
744 - Detector activation, no fire - unintentional	1	0.10%
746 - Carbon monoxide detector activation, no CO	1	0.10%
Zone: 30-01 - Box 3001 Total Incident:	14	1.44%
30-02 - Box 3002		
111 - Building fire	2	0.21%
113 - Cooking fire, confined to container	1	0.10%
131 - Passenger vehicle fire	2	0.21%
240 - Explosion (no fire), other	1	0.10%
311 - Medical assist, assist EMS crew	9	0.93%
322 - Motor vehicle accident with injuries	1	0.10%
324 - Motor vehicle accident with no injuries.	1	0.10%
350 - Extrication, rescue, other	1	0.10%
352 - Extrication of victim(s) from vehicle	2	0.21%
353 - Removal of victim(s) from stalled elevator	2	0.21%
400 - Hazardous condition, other	1	0.10%
424 - Carbon monoxide incident	1	0.10%
440 - Electrical wiring/equipment problem, other	3	0.31%
500 - Service Call, other	3	0.31%
550 - Public service assistance, other	1	0.10%
551 - Assist police or other governmental agency	8	0.82%
600 - Good intent call, other	1	0.10%

Report shows count of incidents for Status selected.



622 - No incident found on arrival at dispatch address	1	0.10%
631 - Authorized controlled burning	1	0.10%
651 - Smoke scare, odor of smoke	2	0.21%
700 - False alarm or false call, other	7	0.72%
733 - Smoke detector activation due to malfunction	9	0.93%
735 - Alarm system sounded due to malfunction	2	0.21%
743 - Smoke detector activation, no fire - unintentional	5	0.52%
744 - Detector activation, no fire - unintentional	4	0.41%
745 - Alarm system activation, no fire - unintentional	3	0.31%
746 - Carbon monoxide detector activation, no CO	2	0.21%
Zone: 30-02 - Box 3002 Total Incident:	76	7.84%
30-03 - Box 3003		
142 - Brush or brush-and-grass mixture fire	1	0.10%
322 - Motor vehicle accident with injuries	1	0.10%
324 - Motor vehicle accident with no injuries.	1	0.10%
424 - Carbon monoxide incident	1	0.10%
440 - Electrical wiring/equipment problem, other	1	0.10%
551 - Assist police or other governmental agency	1	0.10%
600 - Good intent call, other	1	0.10%
611 - Dispatched & cancelled en route	1	0.10%
622 - No incident found on arrival at dispatch address	1	0.10%
700 - False alarm or false call, other	5	0.52%
733 - Smoke detector activation due to malfunction	2	0.21%
735 - Alarm system sounded due to malfunction	1	0.10%
746 - Carbon monoxide detector activation, no CO	2	0.21%
Zone: 30-03 - Box 3003 Total Incident:	19	1.96%
30-04 - Box 3004		
111 - Building fire	1	0.10%
142 - Brush or brush-and-grass mixture fire	1	0.10%
150 - Outside rubbish fire, other	1	0.10%
154 - Dumpster or other outside trash receptacle fire	1	0.10%
311 - Medical assist, assist EMS crew	2	0.21%
412 - Gas leak (natural gas or LPG)	2	0.21%
424 - Carbon monoxide incident	1	0.10%
440 - Electrical wiring/equipment problem, other	1	0.10%
500 - Service Call, other	1	0.10%
651 - Smoke scare, odor of smoke	1	0.10%
700 - False alarm or false call, other	1	0.10%
730 - System malfunction, other	1	0.10%
733 - Smoke detector activation due to malfunction	3	0.31%
735 - Alarm system sounded due to malfunction	1	0.10%
743 - Smoke detector activation, no fire - unintentional	4	0.41%
746 - Carbon monoxide detector activation, no CO	2	0.21%
900 - Special type of incident, other	1	0.10%
Zone: 30-04 - Box 3004 Total Incident:	25	2.58%

Report shows count of incidents for Status selected.

INCIDENT TYPE	# INCIDENTS	% of TOTAL
30-05 - Box 3005		
100 - Fire, other	1	0.10%
311 - Medical assist, assist EMS crew	5	0.52%
322 - Motor vehicle accident with injuries	1	0.10%
411 - Gasoline or other flammable liquid spill	1	0.10%
500 - Service Call, other	1	0.10%
531 - Smoke or odor removal	2	0.21%
551 - Assist police or other governmental agency	2	0.21%
600 - Good intent call, other	1	0.10%
700 - False alarm or false call, other	6	0.62%
733 - Smoke detector activation due to malfunction	2	0.21%
734 - Heat detector activation due to malfunction	1	0.10%
735 - Alarm system sounded due to malfunction	1	0.10%
740 - Unintentional transmission of alarm, other	1	0.10%
741 - Sprinkler activation, no fire - unintentional	1	0.10%
743 - Smoke detector activation, no fire - unintentional	4	0.41%
744 - Detector activation, no fire - unintentional	1	0.10%
746 - Carbon monoxide detector activation, no CO	4	0.41%
Zone: 30-05 - Box 3005 Total Incident:	35	3.61%
30-06 - Box 3006		
111 - Building fire	1	0.10%
142 - Brush or brush-and-grass mixture fire	1	0.10%
324 - Motor vehicle accident with no injuries.	1	0.10%
412 - Gas leak (natural gas or LPG)	2	0.21%
424 - Carbon monoxide incident	1	0.10%
500 - Service Call, other	1	0.10%
511 - Lock-out	1	0.10%
651 - Smoke scare, odor of smoke	1	0.10%
700 - False alarm or false call, other	5	0.52%
733 - Smoke detector activation due to malfunction	3	0.31%
740 - Unintentional transmission of alarm, other	1	0.10%
743 - Smoke detector activation, no fire - unintentional	1	0.10%
Zone: 30-06 - Box 3006 Total Incident:	19	1.96%
30-07 - Box 3007		
111 - Building fire	1	0.10%
113 - Cooking fire, confined to container	2	0.21%
118 - Trash or rubbish fire, contained	1	0.10%
140 - Natural vegetation fire, other	4	0.41%
151 - Outside rubbish, trash or waste fire	1	0.10%
251 - Excessive heat, scorch burns with no ignition	1	0.10%
311 - Medical assist, assist EMS crew	4	0.41%
322 - Motor vehicle accident with injuries	7	0.72%
323 - Motor vehicle/pedestrian accident (MV Ped)	3	0.31%
324 - Motor vehicle accident with no injuries.	1	0.10%

Report shows count of incidents for Status selected.



350 - Extrication, rescue, other	1	0.10%
352 - Extrication of victim(s) from vehicle	1	0.10%
353 - Removal of victim(s) from stalled elevator	1	0.10%
400 - Hazardous condition, other	1	0.10%
410 - Combustible/flammable gas/liquid condition, other	1	0.10%
411 - Gasoline or other flammable liquid spill	2	0.21%
412 - Gas leak (natural gas or LPG)	3	0.31%
422 - Chemical spill or leak	1	0.10%
440 - Electrical wiring/equipment problem, other	4	0.41%
442 - Overheated motor	1	0.10%
444 - Power line down	1	0.10%
445 - Arcing, shorted electrical equipment	1	0.10%
463 - Vehicle accident, general cleanup	3	0.31%
500 - Service Call, other	2	0.21%
542 - Animal rescue	2	0.21%
551 - Assist police or other governmental agency	6	0.62%
561 - Unauthorized burning	1	0.10%
600 - Good intent call, other	6	0.62%
611 - Dispatched & cancelled en route	6	0.62%
622 - No incident found on arrival at dispatch address	1	0.10%
631 - Authorized controlled burning	1	0.10%
651 - Smoke scare, odor of smoke	3	0.31%
652 - Steam, vapor, fog or dust thought to be smoke	2	0.21%
700 - False alarm or false call, other	31	3.20%
710 - Malicious, mischievous false call, other	2	0.21%
731 - Sprinkler activation due to malfunction	3	0.31%
733 - Smoke detector activation due to malfunction	13	1.34%
735 - Alarm system sounded due to malfunction	2	0.21%
736 - CO detector activation due to malfunction	1	0.10%
740 - Unintentional transmission of alarm, other	1	0.10%
741 - Sprinkler activation, no fire - unintentional	2	0.21%
742 - Extinguishing system activation	1	0.10%
743 - Smoke detector activation, no fire - unintentional	16	1.65%
744 - Detector activation, no fire - unintentional	4	0.41%
745 - Alarm system activation, no fire - unintentional	6	0.62%
746 - Carbon monoxide detector activation, no CO	10	1.03%
Zone: 30-07 - Box 3007 Total Incident:	168	17.32%
30-08 - Box 3008		
113 - Cooking fire, confined to container	2	0.21%
412 - Gas leak (natural gas or LPG)	1	0.10%
440 - Electrical wiring/equipment problem, other	1	0.10%
730 - System malfunction, other	1	0.10%
Zone: 30-08 - Box 3008 Total Incident:	5	0.52%
30-09 - Box 3009		
132 - Road freight or transport vehicle fire	1	0.10%

Report shows count of incidents for Status selected.



142 - Brush or brush-and-grass mixture fire	1	0.10%
154 - Dumpster or other outside trash receptacle fire	1	0.10%
400 - Hazardous condition, other	1	0.10%
651 - Smoke scare, odor of smoke	2	0.21%
700 - False alarm or false call, other	1	0.10%
731 - Sprinkler activation due to malfunction	1	0.10%
735 - Alarm system sounded due to malfunction	1	0.10%
Zone: 30-09 - Box 3009 Total Incident:	9	0.93%
30-11 - Box 30-11		
142 - Brush or brush-and-grass mixture fire	1	0.10%
322 - Motor vehicle accident with injuries	5	0.52%
324 - Motor vehicle accident with no injuries.	1	0.10%
352 - Extrication of victim(s) from vehicle	2	0.21%
440 - Electrical wiring/equipment problem, other	1	0.10%
500 - Service Call, other	1	0.10%
551 - Assist police or other governmental agency	5	0.52%
600 - Good intent call, other	1	0.10%
700 - False alarm or false call, other	1	0.10%
743 - Smoke detector activation, no fire - unintentional	1	0.10%
Zone: 30-11 - Box 30-11 Total Incident:	19	1.96%
30-12 - Box 3012		
400 - Hazardous condition, other	1	0.10%
440 - Electrical wiring/equipment problem, other	1	0.10%
445 - Arcing, shorted electrical equipment	1	0.10%
611 - Dispatched & cancelled en route	2	0.21%
651 - Smoke scare, odor of smoke	1	0.10%
Zone: 30-12 - Box 3012 Total Incident:	6	0.62%
30-21 - Box 3021		
111 - Building fire	1	0.10%
131 - Passenger vehicle fire	1	0.10%
142 - Brush or brush-and-grass mixture fire	2	0.21%
311 - Medical assist, assist EMS crew	13	1.34%
322 - Motor vehicle accident with injuries	3	0.31%
323 - Motor vehicle/pedestrian accident (MV Ped)	1	0.10%
353 - Removal of victim(s) from stalled elevator	1	0.10%
412 - Gas leak (natural gas or LPG)	3	0.31%
440 - Electrical wiring/equipment problem, other	3	0.31%
463 - Vehicle accident, general cleanup	1	0.10%
500 - Service Call, other	4	0.41%
542 - Animal rescue	1	0.10%
551 - Assist police or other governmental agency	3	0.31%
555 - Defective elevator, no occupants	1	0.10%
600 - Good intent call, other	1	0.10%
651 - Smoke scare, odor of smoke	2	0.21%
652 - Steam, vapor, fog or dust thought to be smoke	1	0.10%

Report shows count of incidents for Status selected.



700 - False alarm or false call, other	14	1.44%
731 - Sprinkler activation due to malfunction	2	0.21%
733 - Smoke detector activation due to malfunction	6	0.62%
736 - CO detector activation due to malfunction	1	0.10%
743 - Smoke detector activation, no fire - unintentional	9	0.93%
744 - Detector activation, no fire - unintentional	1	0.10%
746 - Carbon monoxide detector activation, no CO	5	0.52%
911 - Citizen complaint	2	0.21%
Zone: 30-21 - Box 3021 Total Incident:	82	8.45%
30-22 - Box 3022		
111 - Building fire	1	0.10%
311 - Medical assist, assist EMS crew	2	0.21%
321 - EMS call, excluding vehicle accident with injury	1	0.10%
323 - Motor vehicle/pedestrian accident (MV Ped)	1	0.10%
356 - High-angle rescue	1	0.10%
440 - Electrical wiring/equipment problem, other	2	0.21%
500 - Service Call, other	3	0.31%
551 - Assist police or other governmental agency	3	0.31%
611 - Dispatched & cancelled en route	1	0.10%
651 - Smoke scare, odor of smoke	2	0.21%
652 - Steam, vapor, fog or dust thought to be smoke	1	0.10%
700 - False alarm or false call, other	2	0.21%
740 - Unintentional transmission of alarm, other	1	0.10%
743 - Smoke detector activation, no fire - unintentional	1	0.10%
746 - Carbon monoxide detector activation, no CO	2	0.21%
Zone: 30-22 - Box 3022 Total Incident:	24	2.47%
30-23 - Box 3023		
142 - Brush or brush-and-grass mixture fire	2	0.21%
500 - Service Call, other	2	0.21%
531 - Smoke or odor removal	1	0.10%
551 - Assist police or other governmental agency	2	0.21%
743 - Smoke detector activation, no fire - unintentional	3	0.31%
Zone: 30-23 - Box 3023 Total Incident:	10	1.03%
30-24 - Box 3024		
311 - Medical assist, assist EMS crew	1	0.10%
322 - Motor vehicle accident with injuries	1	0.10%
324 - Motor vehicle accident with no injuries.	1	0.10%
561 - Unauthorized burning	1	0.10%
700 - False alarm or false call, other	1	0.10%
Zone: 30-24 - Box 3024 Total Incident:	5	0.52%
30-25 - Box 3025		
324 - Motor vehicle accident with no injuries.	1	0.10%
542 - Animal rescue	1	0.10%
Zone: 30-25 - Box 3025 Total Incident:	2	0.21%

Report shows count of incidents for Status selected.



emergencyreporting.com

Doc Id: 1390

Page # 6 of 13

INCIDENT TYPE	# INCIDENTS	% of TOTAL
30-31 - Box 3031		
400 - Hazardous condition, other	1	0.10%
440 - Electrical wiring/equipment problem, other	1	0.10%
500 - Service Call, other	1	0.10%
611 - Dispatched & cancelled en route	1	0.10%
651 - Smoke scare, odor of smoke	1	0.10%
Zone: 30-31 - Box 3031 Total Incident:	5	0.52%
30-32 - Box 3032		
111 - Building fire	1	0.10%
142 - Brush or brush-and-grass mixture fire	1	0.10%
151 - Outside rubbish, trash or waste fire	1	0.10%
311 - Medical assist, assist EMS crew	1	0.10%
322 - Motor vehicle accident with injuries	1	0.10%
323 - Motor vehicle/pedestrian accident (MV Ped)	1	0.10%
352 - Extrication of victim(s) from vehicle	1	0.10%
400 - Hazardous condition, other	1	0.10%
410 - Combustible/flammable gas/liquid condition, other	1	0.10%
412 - Gas leak (natural gas or LPG)	4	0.41%
441 - Heat from short circuit (wiring), defective/worn	1	0.10%
500 - Service Call, other	1	0.10%
550 - Public service assistance, other	2	0.21%
651 - Smoke scare, odor of smoke	1	0.10%
652 - Steam, vapor, fog or dust thought to be smoke	1	0.10%
700 - False alarm or false call, other	1	0.10%
733 - Smoke detector activation due to malfunction	1	0.10%
746 - Carbon monoxide detector activation, no CO	2	0.21%
911 - Citizen complaint	1	0.10%
Zone: 30-32 - Box 3032 Total Incident:	24	2.47%
30-33 - Box 3033		
412 - Gas leak (natural gas or LPG)	1	0.10%
424 - Carbon monoxide incident	2	0.21%
440 - Electrical wiring/equipment problem, other	2	0.21%
461 - Building or structure weakened or collapsed	1	0.10%
500 - Service Call, other	1	0.10%
551 - Assist police or other governmental agency	3	0.31%
700 - False alarm or false call, other	1	0.10%
743 - Smoke detector activation, no fire - unintentional	1	0.10%
Zone: 30-33 - Box 3033 Total Incident:	12	1.24%
30-41 - Box 3041		
140 - Natural vegetation fire, other	1	0.10%
350 - Extrication, rescue, other	1	0.10%
400 - Hazardous condition, other	1	0.10%
412 - Gas leak (natural gas or LPG)	3	0.31%
440 - Electrical wiring/equipment problem, other	1	0.10%

Report shows count of incidents for Status selected.



445 - Arcing, shorted electrical equipment	1	0.10%
461 - Building or structure weakened or collapsed	1	0.10%
551 - Assist police or other governmental agency	1	0.10%
600 - Good intent call, other	1	0.10%
611 - Dispatched & cancelled en route	1	0.10%
651 - Smoke scare, odor of smoke	3	0.31%
700 - False alarm or false call, other	1	0.10%
735 - Alarm system sounded due to malfunction	1	0.10%
743 - Smoke detector activation, no fire - unintentional	1	0.10%
Zone: 30-41 - Box 3041 Total Incident:	18	1.86%
30-42 - Box 3042		
113 - Cooking fire, confined to container	1	0.10%
311 - Medical assist, assist EMS crew	1	0.10%
500 - Service Call, other	1	0.10%
700 - False alarm or false call, other	4	0.41%
733 - Smoke detector activation due to malfunction	1	0.10%
746 - Carbon monoxide detector activation, no CO	1	0.10%
Zone: 30-42 - Box 3042 Total Incident:	9	0.93%
30-43 - Box 3043		
111 - Building fire	3	0.31%
113 - Cooking fire, confined to container	2	0.21%
140 - Natural vegetation fire, other	1	0.10%
311 - Medical assist, assist EMS crew	1	0.10%
322 - Motor vehicle accident with injuries	1	0.10%
400 - Hazardous condition, other	1	0.10%
412 - Gas leak (natural gas or LPG)	2	0.21%
422 - Chemical spill or leak	1	0.10%
424 - Carbon monoxide incident	1	0.10%
440 - Electrical wiring/equipment problem, other	1	0.10%
461 - Building or structure weakened or collapsed	1	0.10%
500 - Service Call, other	2	0.21%
551 - Assist police or other governmental agency	2	0.21%
622 - No incident found on arrival at dispatch address	2	0.21%
651 - Smoke scare, odor of smoke	1	0.10%
700 - False alarm or false call, other	4	0.41%
733 - Smoke detector activation due to malfunction	2	0.21%
734 - Heat detector activation due to malfunction	1	0.10%
740 - Unintentional transmission of alarm, other	1	0.10%
743 - Smoke detector activation, no fire - unintentional	4	0.41%
745 - Alarm system activation, no fire - unintentional	1	0.10%
746 - Carbon monoxide detector activation, no CO	1	0.10%
Zone: 30-43 - Box 3043 Total Incident:	36	3.71%
30-51 - Box 3051		
111 - Building fire	1	0.10%
322 - Motor vehicle accident with injuries	1	0.10%

Report shows count of incidents for Status selected.



emergencyreporting.com

Doc Id: 1390

Page # 8 of 13

412 - Gas leak (natural gas or LPG)	1	0.10%
440 - Electrical wiring/equipment problem, other	1	0.10%
441 - Heat from short circuit (wiring), defective/worn	2	0.21%
445 - Arcing, shorted electrical equipment	1	0.10%
520 - Water problem, other	1	0.10%
522 - Water or steam leak	1	0.10%
551 - Assist police or other governmental agency	2	0.21%
651 - Smoke scare, odor of smoke	1	0.10%
671 - HazMat release investigation w/no HazMat	1	0.10%
700 - False alarm or false call, other	1	0.10%
740 - Unintentional transmission of alarm, other	1	0.10%
746 - Carbon monoxide detector activation, no CO	1	0.10%
Zone: 30-51 - Box 3051 Total Incident:	16	1.65%
30-52 - Box 3052		
113 - Cooking fire, confined to container	1	0.10%
142 - Brush or brush-and-grass mixture fire	1	0.10%
412 - Gas leak (natural gas or LPG)	2	0.21%
445 - Arcing, shorted electrical equipment	1	0.10%
500 - Service Call, other	1	0.10%
531 - Smoke or odor removal	2	0.21%
551 - Assist police or other governmental agency	1	0.10%
651 - Smoke scare, odor of smoke	1	0.10%
700 - False alarm or false call, other	2	0.21%
Zone: 30-52 - Box 3052 Total Incident:	12	1.24%
30-53 - Box 3053		
113 - Cooking fire, confined to container	1	0.10%
140 - Natural vegetation fire, other	1	0.10%
311 - Medical assist, assist EMS crew	1	0.10%
400 - Hazardous condition, other	1	0.10%
410 - Combustible/flammable gas/liquid condition, other	1	0.10%
420 - Toxic condition, other	1	0.10%
424 - Carbon monoxide incident	1	0.10%
440 - Electrical wiring/equipment problem, other	1	0.10%
444 - Power line down	1	0.10%
500 - Service Call, other	1	0.10%
522 - Water or steam leak	1	0.10%
542 - Animal rescue	1	0.10%
551 - Assist police or other governmental agency	3	0.31%
600 - Good intent call, other	2	0.21%
611 - Dispatched & cancelled en route	1	0.10%
622 - No incident found on arrival at dispatch address	1	0.10%
700 - False alarm or false call, other	4	0.41%
740 - Unintentional transmission of alarm, other	1	0.10%
746 - Carbon monoxide detector activation, no CO	1	0.10%
911 - Citizen complaint	1	0.10%

Report shows count of incidents for Status selected.



INCIDENT TYPE	# INCIDENTS	% of TOTAL
Zone: 30-53 - Box 3053 Total Incident:	26	2.68%
30-70 - Box 3070		
111 - Building fire	2	0.21%
142 - Brush or brush-and-grass mixture fire	1	0.10%
151 - Outside rubbish, trash or waste fire	1	0.10%
311 - Medical assist, assist EMS crew	2	0.21%
320 - Emergency medical service, other	1	0.10%
321 - EMS call, excluding vehicle accident with injury	3	0.31%
323 - Motor vehicle/pedestrian accident (MV Ped)	1	0.10%
411 - Gasoline or other flammable liquid spill	1	0.10%
440 - Electrical wiring/equipment problem, other	4	0.41%
445 - Arcing, shorted electrical equipment	1	0.10%
551 - Assist police or other governmental agency	3	0.31%
561 - Unauthorized burning	1	0.10%
571 - Cover assignment, standby, moveup	1	0.10%
600 - Good intent call, other	1	0.10%
631 - Authorized controlled burning	2	0.21%
700 - False alarm or false call, other	5	0.52%
733 - Smoke detector activation due to malfunction	1	0.10%
743 - Smoke detector activation, no fire - unintentional	2	0.21%
745 - Alarm system activation, no fire - unintentional	1	0.10%
746 - Carbon monoxide detector activation, no CO	2	0.21%
Zone: 30-70 - Box 3070 Total Incident:	36	3.71%
30-71 - Box 3071		
311 - Medical assist, assist EMS crew	3	0.31%
410 - Combustible/flammable gas/liquid condition, other	1	0.10%
440 - Electrical wiring/equipment problem, other	4	0.41%
551 - Assist police or other governmental agency	1	0.10%
611 - Dispatched & cancelled en route	1	0.10%
746 - Carbon monoxide detector activation, no CO	1	0.10%
Zone: 30-71 - Box 3071 Total Incident:	11	1.13%
30-91 - Box 3091		
651 - Smoke scare, odor of smoke	1	0.10%
Zone: 30-91 - Box 3091 Total Incident:	1	0.10%
30-92 - Box 3092		
142 - Brush or brush-and-grass mixture fire	1	0.10%
210 - Overpressure rupture from steam, other	1	0.10%
311 - Medical assist, assist EMS crew	2	0.21%
323 - Motor vehicle/pedestrian accident (MV Ped)	1	0.10%
353 - Removal of victim(s) from stalled elevator	1	0.10%
410 - Combustible/flammable gas/liquid condition, other	1	0.10%
440 - Electrical wiring/equipment problem, other	1	0.10%
531 - Smoke or odor removal	1	0.10%

Report shows count of incidents for Status selected.

631 - Authorized controlled burning	1	0.10%
651 - Smoke scare, odor of smoke	5	0.52%
700 - False alarm or false call, other	6	0.62%
735 - Alarm system sounded due to malfunction	1	0.10%
746 - Carbon monoxide detector activation, no CO	1	0.10%
Zone: 30-92 - Box 3092 Total Incident:	23	2.37%
30-93 - Box 3093		
111 - Building fire	3	0.31%
132 - Road freight or transport vehicle fire	2	0.21%
140 - Natural vegetation fire, other	1	0.10%
142 - Brush or brush-and-grass mixture fire	2	0.21%
151 - Outside rubbish, trash or waste fire	2	0.21%
311 - Medical assist, assist EMS crew	1	0.10%
322 - Motor vehicle accident with injuries	3	0.31%
350 - Extrication, rescue, other	1	0.10%
400 - Hazardous condition, other	1	0.10%
410 - Combustible/flammable gas/liquid condition, other	1	0.10%
440 - Electrical wiring/equipment problem, other	2	0.21%
500 - Service Call, other	1	0.10%
551 - Assist police or other governmental agency	1	0.10%
561 - Unauthorized burning	1	0.10%
600 - Good intent call, other	1	0.10%
651 - Smoke scare, odor of smoke	1	0.10%
700 - False alarm or false call, other	6	0.62%
731 - Sprinkler activation due to malfunction	2	0.21%
733 - Smoke detector activation due to malfunction	2	0.21%
740 - Unintentional transmission of alarm, other	1	0.10%
741 - Sprinkler activation, no fire - unintentional	1	0.10%
745 - Alarm system activation, no fire - unintentional	4	0.41%
Zone: 30-93 - Box 3093 Total Incident:	40	4.12%
78-15 - Box 7815		
132 - Road freight or transport vehicle fire	1	0.10%
322 - Motor vehicle accident with injuries	2	0.21%
Zone: 78-15 - Box 7815 Total Incident:	3	0.31%
M/A 13 - Lower Milford Assist		
111 - Building fire	1	0.10%
Zone: M/A 13 - Lower Milford Assist Total Incident:	1	0.10%
M/A 19 - Old Zionsville Fire Assist		
111 - Building fire	1	0.10%
352 - Extrication of victim(s) from vehicle	1	0.10%
611 - Dispatched & cancelled en route	1	0.10%
Zone: M/A 19 - Old Zionsville Fire Assist Total Incident:	3	0.31%
M/A 25 - Trexlertown Fire Assist		
111 - Building fire	6	0.62%

Report shows count of incidents for Status selected.



412 - Gas leak (natural gas or LPG)	1	0.10%
424 - Carbon monoxide incident	1	0.10%
611 - Dispatched & cancelled en route	5	0.52%
Zone: M/A 25 - Trexlertown Fire Assist Total Incident:	13	1.34%
M/A 28 - Vera Cruz Fire Assist		
111 - Building fire	2	0.21%
132 - Road freight or transport vehicle fire	1	0.10%
571 - Cover assignment, standby, moveup	1	0.10%
611 - Dispatched & cancelled en route	3	0.31%
Zone: M/A 28 - Vera Cruz Fire Assist Total Incident:	7	0.72%
M/A 3 - Cetronia Fire Assist		
111 - Building fire	2	0.21%
551 - Assist police or other governmental agency	1	0.10%
611 - Dispatched & cancelled en route	25	2.58%
Zone: M/A 3 - Cetronia Fire Assist Total Incident:	28	2.89%
M/A 31 - Western Salisbury Fire Assist		
111 - Building fire	4	0.41%
132 - Road freight or transport vehicle fire	1	0.10%
352 - Extrication of victim(s) from vehicle	1	0.10%
400 - Hazardous condition, other	1	0.10%
611 - Dispatched & cancelled en route	15	1.55%
Zone: M/A 31 - Western Salisbury Fire Assist Total Incident:	22	2.27%
M/A 36 - Whitehall - Fullerton Fire Assist		
111 - Building fire	1	0.10%
Zone: M/A 36 - Whitehall - Fullerton Fire Assist Total Incident:	1	0.10%
M/A 4 - Coopersburg Fire Assist		
111 - Building fire	1	0.10%
Zone: M/A 4 - Coopersburg Fire Assist Total Incident:	1	0.10%
M/A 56 - Upper Macungie Fire Assist		
111 - Building fire	5	0.52%
412 - Gas leak (natural gas or LPG)	1	0.10%
551 - Assist police or other governmental agency	1	0.10%
611 - Dispatched & cancelled en route	9	0.93%
651 - Smoke scare, odor of smoke	1	0.10%
Zone: M/A 56 - Upper Macungie Fire Assist Total Incident:	17	1.75%
M/A 60 - City of Allentown Fire Assist		
571 - Cover assignment, standby, moveup	11	1.13%
Zone: M/A 60 - City of Allentown Fire Assist Total Incident:	11	1.13%
M/A 7 - Emmaus Fire Assist		
111 - Building fire	4	0.41%
113 - Cooking fire, confined to container	1	0.10%
114 - Chimney or flue fire, confined to chimney or flue	2	0.21%
132 - Road freight or transport vehicle fire	1	0.10%

Report shows count of incidents for Status selected.



356 - High-angle rescue	1	0.10%
445 - Arcing, shorted electrical equipment	1	0.10%
611 - Dispatched & cancelled en route	15	1.55%
651 - Smoke scare, odor of smoke	1	0.10%
Zone: M/A 7 - Emmaus Fire Assist Total Incident:	26	2.68%
M/A 8 - Fogelsville Fire Assist		
111 - Building fire	2	0.21%
611 - Dispatched & cancelled en route	10	1.03%
Zone: M/A 8 - Fogelsville Fire Assist Total Incident:	12	1.24%
M/A Berks 21 - Tipton Fire Assist		
111 - Building fire	3	0.31%
114 - Chimney or flue fire, confined to chimney or flue	1	0.10%
131 - Passenger vehicle fire	1	0.10%
141 - Forest, woods or wildland fire	1	0.10%
142 - Brush or brush-and-grass mixture fire	2	0.21%
322 - Motor vehicle accident with injuries	1	0.10%
352 - Extrication of victim(s) from vehicle	2	0.21%
362 - Ice rescue	1	0.10%
551 - Assist police or other governmental agency	1	0.10%
611 - Dispatched & cancelled en route	5	0.52%
Zone: M/A Berks 21 - Tipton Fire Assist Total Incident:	18	1.86%
M/A Berks 39 - Seisholtzville Fire Assist		
111 - Building fire	1	0.10%
Zone: M/A Berks 39 - Seisholtzville Fire Assist Total Incident:	1	0.10%
M/A Berks 46 - Kutztown Fire Assist		
111 - Building fire	3	0.31%
611 - Dispatched & cancelled en route	10	1.03%
Zone: M/A Berks 46 - Kutztown Fire Assist Total Incident:	13	1.34%
M/A Berks 97 - Eastern Berks Fire Assist		
111 - Building fire	1	0.10%
142 - Brush or brush-and-grass mixture fire	2	0.21%
611 - Dispatched & cancelled en route	3	0.31%
Zone: M/A Berks 97 - Eastern Berks Fire Assist Total Incident:	6	0.62%
TOTAL INCIDENTS FOR ALL ZONES:	970	100%

Report shows count of incidents for Status selected.



Lower Macungie Fire Department

Wescosville, PA

This report was generated on 1/2/2026 12:47:20 AM



Incident Count per User-Defined Fields for Date Range

Start Date: 01/01/2025 | End Date: 12/31/2025

ANSWERS	# INCIDENTS
USER-DEFINED FIELD: What stations from LMFD responded to this incident? (Required)	
Alburtis / Wescosville / Fire Police	1
Alburtis Only	167
Alburtis/Brandywine	69
Alburtis/Brandywine/Fire Police	29
Alburtis/Brandywine/Wescosville	6
Alburtis/Brandywine/Wescosville/Fire Police	67
Alburtis/Fire Police	6
Alburtis/Wescosville	9
Brandywine Only	153
Brandywine/Fire Police	7
Brandywine/Wescosville	84
Brandywine/Wescosville/Fire Police	24
Chief Officer Only	29
Fire Police Only	41
Wescosville Only	260
Wescosville/ Fire Police	18

USER-DEFINED FIELD: If cancelled enroute, what was initial dispatch for?	
Automatic Fire Alarm / CO Alarm	7
Building Fire	53
Car Fire	1
Medical Assist	5
Other - Document in narrative	6
Other Rescue	1
Vehicle Accident	1
Vehicle Rescue	6

USER-DEFINED FIELD: Was this a RIT response	
No	51
Yes	40

USER-DEFINED FIELD: For first due area, which LMFD station's primary response area was the call located in?	
Alburtis	163
Brandywine	195
Wescosville	211

Only User-Defined values selected in the CUSTOM field of an incident Included. Only REVIEWED incidents included in count.



emergencyreporting.com
Doc Id: 805
Page # 1 of 5

ANSWERS	# INCIDENTS
USER-DEFINED FIELD: Was a fire alarm pamphlet given to the property owner?	
No	113
Yes	114

USER-DEFINED FIELD: Dispatched Call Type (Required)	
AFA - Apartment Complex	24
AFA - CO Alarm	44
AFA - Commercial	99
AFA - Extended Care Facility	28
AFA - Residential	122
AFA - School	4
AFA - Water Flow Alarm	13
Apartment Building - Appliance / HVAC	2
Apartment Building - CO/Gas/Odor/Smoke Scare	2
Apartment Building - Electrical	2
Apartment Building - Kitchen	2
Apartment Building - Other	3
Assist - Citizen - Lockout	4
Assist - Citizen - Water Evacuation	1
Assist - EMS AED Fill in (Mutual Aid EMS)	6
Assist - EMS Lifting	35
Assist - EMS Medical/Traumatic Event	30
Assist - Other	22
Assist - Police	14
Assist - Search	1
Crash - Clean Up / Spill (No injuries)	7
Crash - Injuries	22
Crash - Other	2
Crash - Pedestrian	7
Crash - Rescue	16
Dwelling - Appliance / HVAC	10
Dwelling - Chimney / Fireplace	1
Dwelling - CO/Gas/Odor/Smoke Scare	31
Dwelling - Electrical	6
Dwelling - Garage	1
Dwelling - Kitchen	4
Dwelling - Other	11
Fire Police Only / Traffic Control	40
Haz-Mat - Fuel Spill	7
Haz-Mat - Other	11
Mutual Aid - Allentown City	11
Mutual Aid - Coopersburg Borough	1
Mutual Aid - District Twp	5
Mutual Aid - Eastern Berks (Washington Twp, Bally, Pike Twp)	1
Mutual Aid - Emmaus Borough	24

Only User-Defined values selected in the CUSTOM field of an incident Included. Only REVIEWED incidents included in count.



ANSWERS	# INCIDENTS
Mutual Aid - Hereford Twp	1
Mutual Aid - Kutztown Borough	12
Mutual Aid - Longswamp Twp	18
Mutual Aid - Lower Milford Township	1
Mutual Aid - Lowhill Township	1
Mutual Aid - Maxatawny Township	1
Mutual Aid - Salisbury Twp	21
Mutual Aid - South Whitehall Twp	25
Mutual Aid - Topton Borough	1
Mutual Aid - Upper Macungie Twp	41
Mutual Aid - Upper Milford Twp	8
Mutual Aid - Whitehall Twp	1
Outside - Brush	19
Outside - Controlled Burn	7
Outside - Odor Investigation	14
Outside - Other	9
Outside - Rubbish	6
Outside - Smoke Investigation	5
Outside - Wires	37
Rescue - Animal	4
Rescue - Elevator	7
Rescue - Other	8
Structure - Appliance/HVAC	2
Structure - CO/Gas/Odor/Smoke	18
Structure - Electrical	1
Structure - Other	4
Vehicle - Other	3
Vehicle - Passenger Car	13
Vehicle - Tractor Trailer	6

USER-DEFINED FIELD: Outcome Call Type (Required)

AFA - Apartment Complex	24
AFA - CO Alarm	40
AFA - Commercial	87
AFA - Extended Care Facility	28
AFA - Residential	116
AFA - School	4
AFA - Water Flow Alarm	17
Apartment Building - Appliance / HVAC	2
Apartment Building - CO / Gas / Odor / Smoke Scare	5
Apartment Building - Electrical	2
Apartment Building - Kitchen	3
Apartment Building - Other	3
Assist - Citizen - Lockout	4
Assist - EMS AED Fill In (Mutual Aid EMS)	6

Only User-Defined values selected in the CUSTOM field of an incident Included. Only REVIEWED incidents included in count.



ANSWERS	# INCIDENTS
Assist - EMS Lifting	35
Assist - EMS Medical / Traumatic Event	31
Assist - Other	23
Assist - Police	11
Assist - Search	1
Crash - Clean Up / Spill (No Injuries)	7
Crash - Fatal	1
Crash - Injuries	30
Crash - Other	12
Crash - Pedestrian	6
Crash - Rescue	5
Dwelling - Appliance / HVAC	13
Dwelling - Chimney / Fireplace	1
Dwelling - CO / Gas / Odor / Smoke Scare	32
Dwelling - Electrical	6
Dwelling - Garage	1
Dwelling - Kitchen	6
Dwelling - Other	8
Fire Police Only / Traffic Control	39
Haz Mat - Fuel Spill	7
Haz Mat - Other	12
Mutual Aid - City of Allentown	11
Mutual Aid - Coopersburg Borough	1
Mutual Aid - District Twp	5
Mutual Aid - Eastern Berks (Washington Twp, Bally Borough, Pike Twp)	1
Mutual Aid - Emmaus Borough	25
Mutual Aid - Hereford Twp	1
Mutual Aid - Kutztown Borough	12
Mutual Aid - Longswamp Twp	18
Mutual Aid - Lower Milford Twp	1
Mutual Aid - Lowhill Township	1
Mutual Aid - Maxatawny Twp	1
Mutual Aid - Salisbury Twp	21
Mutual Aid - South Whitehall Twp	25
Mutual Aid - Tipton Borough	1
Mutual Aid - Upper Macungie Twp	41
Mutual Aid - Upper Milford Twp	8
Mutual Aid - Whitehall Twp.	1
Outside - Brush	17
Outside - Controlled Burn	15
Outside - Odor Investigation	11
Outside - Other	9
Outside - Rubbish	5
Outside - Smoke Investigation	3
Outside - Wires	36

Only User-Defined values selected in the CUSTOM field of an incident Included. Only REVIEWED incidents included in count.



ANSWERS	# INCIDENTS
Rescue - Animal	4
Rescue - Elevator	6
Rescue - Other	6
Structure - Appliance / HVAC	3
Structure - CO / Gas / Odor / Smoke Scare	22
Structure - Electrical	1
Structure - Other	4
Unfounded	14
Vehicle - Other	4
Vehicle - Passenger Vehicle	5
Vehicle - Tractor Trailer	3

USER-DEFINED FIELD: If AFA, reason for alarm?	
Construction	15
Faulty Detector	63
Food Related	48
Low Battery	3
Other (explain in narrative)	40
Pull Station Misuse	13
Steam	10
System Malfunction	46
User Error	9

USER-DEFINED FIELD: Was the KNOX Box utilized for this call?	
No	21
Yes	18

USER-DEFINED FIELD: Was a QRS report generated for this incident	
No	52
Yes	4

Only User-Defined values selected in the CUSTOM field of an incident Included. Only REVIEWED incidents included in count.



Lower Macungie Fire Department

Wescosville, PA

This report was generated on 1/2/2026 12:48:15 AM



Incident Count with Man-Hours per Zone for Date Range

Incident Type(s): All Incident Types | Start Date: 01/01/2025 | End Date: 12/31/2025

ZONE	INCIDENT COUNT	MAN-HOURS
30-01 - Box 3001	14	116:07
30-02 - Box 3002	76	291:60
30-03 - Box 3003	19	63:27
30-04 - Box 3004	25	132:51
30-05 - Box 3005	35	107:15
30-06 - Box 3006	19	146:49
30-07 - Box 3007	168	591:33
30-08 - Box 3008	5	29:06
30-09 - Box 3009	9	72:52
30-11 - Box 30-11	19	237:07
30-12 - Box 3012	6	24:46
30-21 - Box 3021	82	476:29
30-22 - Box 3022	24	214:11
30-23 - Box 3023	10	64:52
30-24 - Box 3024	5	19:36
30-25 - Box 3025	2	9:49
30-31 - Box 3031	5	14:23
30-32 - Box 3032	24	106:32
30-33 - Box 3033	12	45:40
30-41 - Box 3041	18	128:08
30-42 - Box 3042	9	26:36
30-43 - Box 3043	36	324:41
30-51 - Box 3051	16	194:47
30-52 - Box 3052	12	53:21
30-53 - Box 3053	26	121:38
30-70 - Box 3070	36	186:39
30-71 - Box 3071	11	32:23
30-91 - Box 3091	1	2:07
30-92 - Box 3092	23	126:54
30-93 - Box 3093	40	416:32
78-15 - Box 7815	3	42:08
M/A 13 - Lower Milford Assist	1	18:54
M/A 19 - Old Zionsville Fire Assist	3	31:29
M/A 25 - Trexlertown Fire Assist	13	72:13
M/A 28 - Vera Cruz Fire Assist	7	55:11
M/A 3 - Cetronia Fire Assist	28	53:60
M/A 31 - Western Salisbury Fire Assist	22	69:15
M/A 36 - Whitehall - Fullerton Fire Assist	1	22:53

NOTE that this report takes into consideration ONLY those Personnel that are associated with an Apparatus, and that only Reviewed incidents are included in the counts.



emergencyreporting.com

Doc Id: 1306

Page # 1 of 2

M/A 4 - Coopersburg Fire Assist	1	24:60
M/A 56 - Upper Macungie Fire Assist	17	79:13
M/A 60 - City of Allentown Fire Assist	11	114:59
M/A 7 - Emmaus Fire Assist	26	227:52
M/A 8 - Fogelsville Fire Assist	12	27:23
M/A Berks 21 - Topton Fire Assist	18	84:05
M/A Berks 39 - Seisholtzville Fire Assist	1	2:51
M/A Berks 46 - Kutztown Fire Assist	13	42:12
M/A Berks 97 - Eastern Berks Fire Assist	6	25:51
TOTAL	970	5374:42

NOTE that this report takes into consideration ONLY those Personnel that are associated with an Apparatus, and that only Reviewed incidents are included in the counts.



Lower Macungie Fire Department

Wescosville, PA

This report was generated on 1/2/2026 12:51:38 AM



Total Manhours per Activity Code for Date Range

StartDate: 01/01/2025 | EndDate: 12/31/2025

ACTIVITY CODE	# DAYBOOK ITEMS	# PEOPLE	HOURS	MANHOURS	% TOTAL TIME
Administrative - Administrative Duties	287	398	445.74	617.40	4.07%
Alarm - Alarm Response	3145	9610	1457.90	4462.68	29.44%
Apparatus - Apparatus PM Check / Equipment Check	26	36	38.47	72.41	0.48%
Apparatus - Maintenance and repairs	130	238	245.08	472.62	3.12%
Comm - Communications Check	1	1	1.00	1.00	0.01%
Cover Assignment - Pre-arranged Cover Assignment	1	3	2.50	7.50	0.05%
Driver Training - Driver Operating Training / Certification / Recertification	6	11	6.25	12.00	0.08%
Event - Event Completed	3	15	6.00	21.00	0.14%
Finance - Billing and Finance	137	141	147.50	153.42	1.01%
Fire Marshal Duties - Fire Marshal Miscellaneous Duties	14	15	21.67	22.67	0.15%
FireInvest - Fire Investigation	16	26	35.17	66.42	0.44%
FirePrevention - Fire Prevention Detail	16	52	25.32	90.71	0.60%
FP Detail - Fire Police Activity	9	27	14.75	55.50	0.37%
Fuel - Fueled Apparatus	30	37	23.95	33.13	0.22%
Funeral - Funeral Detail	5	25	9.83	49.98	0.33%
Gear Wash - Washing Gear	16	19	18.65	23.90	0.16%
General Station Clean up - General Station Clean up	38	71	128.37	159.87	1.05%
Grocery - Station Kitchen Supplies	5	7	30.60	32.60	0.22%
Hose Cleaning - Hose Cleaning	2	2	1.82	1.82	0.01%
Hose Testing - Annual Hose Testing	1	3	0.75	2.25	0.01%
Lawn - Lawns mowed and trimmed	22	22	20.24	20.24	0.13%

Displays Manhours For each Activity Code, Summed up for all the Personnel for Each Date in the Specified Date Range. Includes only Active Activity Codes.



ACTIVITY CODE	# DAYBOOK ITEMS	# PEOPLE	HOURS	MANHOURS	% TOTAL TIME
Maintenance - Station Maintenance and/or repair	65	101	106.32	151.05	1.00%
Medical - Medical Equipment Checks / Familiarization	1	1	1.00	1.00	0.01%
Meet and Confer - Participating in Meet and Confer Activities	30	90	43.49	152.89	1.01%
Meeting - Meeting (Committees, Officers, Departments)	21	127	51.52	319.93	2.11%
Phys - Physical Fitness	6	6	14.25	14.25	0.09%
PR Display - Public Relations Detail	44	294	93.76	930.03	6.13%
Pump - Pump Test	1	1	1.00	1.00	0.01%
SCBA - SCBA Checks	3	3	1.81	1.81	0.01%
Spec Assign - Special Assignment, Non Emergency	9	17	21.60	73.21	0.48%
Still Alarm - Response to resident concern not dispatched by 911 Call Center	1	1	0.62	0.62	0.00%
Training - Company Training	61	2026	158.40	5304.12	34.99%
Training Other - Training Other (not departmental)	165	430	675.46	1779.13	11.74%
Training RIT - Rapid Intervention Team Training	1	7	2.00	14.00	0.09%
Washing Apparatus - Washing Interior / Exterior of apparatus	25	28	33.64	38.14	0.25%
TOTAL	4343	13891	3886.43	15160.30	

Displays Manhours For each Activity Code, Summed up for all the Personnel for Each Date in the Specified Date Range. Includes only Active Activity Codes.



Lower Macungie Fire Department

Wescosville, PA

This report was generated on 1/2/2026 12:44:25 AM



Code Hours Summary per Training Code For Date Range

Training Code(s): All Training Codes | Start Date: 01/01/2025 | End Date: 12/31/2025

Total Training Hours By Code		
Total Hours for Training Code: Business Meeting		1061:30
Total Hours for Training Code: Communications		95:00
Total Hours for Training Code: Driver / Operator Review		60:00
Total Hours for Training Code: Engine Company - Fire Suppression		456:35
Total Hours for Training Code: Engine Company - Water Supply Tactics		200:00
Total Hours for Training Code: Facility Tour		102:00
Total Hours for Training Code: Firefighter Survival		78:30
Total Hours for Training Code: Forestry		195:00
Total Hours for Training Code: Hazardous Materials		525:30
Total Hours for Training Code: Medical		375:00
Total Hours for Training Code: Presentation - Other		282:15
Total Hours for Training Code: Rescue Company - Technical Rescue		147:30
Total Hours for Training Code: Rescue Company - Vehicle Rescue		85:00
Total Hours for Training Code: Rescue Company - Water Rescue		65:00
Total Hours for Training Code: SCBA Confidence		140:00
Total Hours for Training Code: Truck Company - Aerial Device Review		68:15
Total Hours for Training Code: Truck Company - Forcible Entry		81:20
Total Hours for Training Code: Truck Company - Ground Ladders		52:30
Total Hours for Training Code: Truck Company - Salvage and Overhaul		26:00
Total Hours for Training Code: Truck Company - Saw Usage		75:45
Total Hours for Training Code: Truck Company - Search and Rescue		136:15
Total Hours for Training Code: Truck Company - Ventilation		31:00
Total Hours for Training Code: Weekly Training		777:30
Totals for all selected Training Codes 1/1/2025 - 12/31/2025		71 personnel
		5117:25

Displays the total training hours per for each of the selected Training Codes. NOTE that this report only applies to accounts that are set to Track Hours by Training Code. Archived Training Codes are not included in this report. This report also includes hours for non-agency Personnel. This report pulls training hours from the Training Code Hours field on the Info Page.



Lower Macungie Fire Department

Wescosville, PA

This report was generated on 1/2/2026 1:07:48 AM



Missing Incident Numbers for Date Range

Start Date: 01/01/2025 | End Date: 12/31/2025

Missing Incident Numbers
2025-426

Because this report compares the minimum and maximum incident numbers for the DATE RANGE provided, it is useful only to departments numbering incidents in SEQUENCE.

